e Weather
ain with moderate temature. Saturday fair.

The Cumberland News

L. 7—NO. 26 | 24 PAGES | CUMBERLAND, MARYLAND, FRIDAY, NOVEMBER 10, 1944 | Direct Associated Press Service | FIVE CENTS

Four American Divisions Break Across Moselle at Two Points

pital Plans g Reception r Roosevelt

President Faces Array of Problems

y DOUGLAS B. CORNELL

ASHINGTON, Nov. 9 (AP)—dent Roosevelt returns triumtly to Washington tomorrow, to mendous reception and to treous tasks.

iting for him at the end of a le from Union station to the e House is a hefty array of lems that will cram his schedule now until his fourth term s.

ey centered around?

Another Roosevelt-Churchill-alin conference on war and rld security, vacancies in the ministration, possible cabinet anges, demands for remodelg the Little Steel wage forla, whipping together anal and budget messages for ngress. And those weren't all.

t, for the time being, Washingtself wasn't interested in them. national capital hatched spure-moment plans to turn out town—with bands, bunting and hoo. Vice President-Elect Harry ruman flew eastward from Misi to join the procession.

Latest National Figures

st for the record, still incom tallies showed Roosevelt and man topping challengers Thomas Dewey and John W. Bricker by y-six states to twelve and 432 toral votes to 99.

e electoral lead jumped when lation of some of the final higan precincts in the Detroit strial area swung the state into Democratic column.

ichigan was one of the ten s that went Republican in 1940. he other nine were Republican n this year.

Hold Senate Majority

ong with the Democratic win at top of the ticket went retention he party's comfortable majority he Senate, a firm grasp on a se majority, and more Democ governors. The few races still oubt couldn't alter that picture. for the president's docket, some gs can wait, but a decision must nade promptly on the date and for the parley with Britain's e minister and Russia's premier. ed closely to this projected getther is the forthcoming United ons meeting to implement the nbarton Oaks plan for a world e organization.

Russian-Polish differences, a tick Argentine situation, a program handling a conquered Germany, an invitation to visit Paris are ng additional foreign affairs y to require early consideration he chief executive.

ith the American-Russian-Brit parley in the books before stmas, Mr. Roosevelt will be ng close the time required to e his budget and annual mess.

Several Posts Vacant

his spare time, the chief utive can think about picking a ambassador to China to suc Clarence E. Gauss, who resignnd a man to take over James yrnes's place at the presidential w. The war mobilization direcsays he wants to practice law home in South Carolina.

A board to handle disposition of lus war property also has to be pinted.

Washington harvested the usual of post-election rumors about net shakeups, including the nnial that Secretary of Labor ins was quitting. Whether well ded or not, there also has been that 73-year-old Secretary of e Hull might resign because of health.

Secretary of Interior Ickes handn his resignation, as he does four years, just in case Mr. evet might want to make a ge. But there was no indication president had one in mind.

e most likely development would he resignation of Postmaster eral Frank Walker to make way Robert E. Hannegan, the Democ national chairman. The chaircustomarily has gone into the net to head up the postal dement. Walker, himself a former man, did that. So did James arley.

LOSES FOURTH SON

SITTING beneath her service flag with five stars is Mrs. Alben Borgstrom, Tremonton, Utah. Four of the five stars on the flag are gold ones. She had just received word that her fourth son, Pfc. Rulon Borgstrom, had been killed in action. On the death of her third boy, the marine corps gave an honorable discharge to Boyd, her youngest son.

Uruguay First To Protest Plan For World Peace

By FLORA LEWIS

WASHINGTON, Nov. 9. (AP)—The first official criticism of the Dumbarton Oaks world security plan by a small nation came today from Uruguay, which proposed instead that the League of Nations be revitalized.

Uruguayan Ambassador Juan Carlos Blanco presented the proposal to the other American republics at a meeting of Latin diplomats with Acting Secretary of State Stettinius. The session was the third to be held on the general subject of Dumbarton Oaks's accomplishments.

First To Protest

The first small nation to make an official answer to American-British-Russian-Chinese proposal for a peacetime United Nations, Uruguay asserted it would be advantageous to conserve the old league with reforms to strengthen its military, political, and judicial power. If that is impossible, Uruguay said, then guarantees for small nations should be incorporated in any new organization to preserve the world's peace.

What to do about the league was one of the important questions left unanswered by the Big Four at Dumbarton Oaks. It still lives in theory, although it stopped acting as a clearing house for international conflicts when the war spread over Europe.

League Long Dormant

The last full session of the league ended inconclusively Dec. 14, 1939, but small committees kept going for sometime after that. Russia, Germany, Japan and Italy had all withdrawn long before the war, however, and the United States never joined.

Absent from today's diplomatic conference were Argentina and San Salvador, whose present governments are not recognized by Washington.

Following the meeting of diplomats, Acting Secretary of State Stettinius said that it had been "a fruitful discussion."

"We are encouraged by the support that the American republics are showing for the basic ideas embodied in the Dumbarton Oaks proposals," Stettinius said in a statement released by the State department.

"We received assurances today that all the American republics are giving careful study to the proposals and are going to bring their comments to the group.

"Some of the heads of mission have already placed the views of their governments before the group."

S. Battle Casualties Total lf Million Since Dec. 7, '41

ASHINGTON, Nov. 9 (AP)—t three years of war have cost than a half million American casualties — dead, wounded, g or prisoners.

army said today that its ties, from Pearl Harbor Dec. 41, through last October 28 d 437,356. The latest report vy, marine and coast guard nnel accounts for 71,839.

army total represents an in of 20,235 since the report a ago which covered the period h October 21. Secretary of Stimson said part of this e was due to a revision now made in the casualty information system so as to bring the figures up to date.

(The reporting of casualty figures to the War department usually is about two weeks after the casualties occur.)

Of the total army casualties reported today, 84,811 were killed and 234,054 wounded, an increase for the week of 4,145 killed and 13,742 wounded.

The overall casualty total of 437,356 does not represent a loss of strength equal to that amount because 112,814 of the wounded have been returned to duty. This is a far higher percentage than in any previous war.

1,300 American Heavy Bombers Attack Germans

Explosives Blast Nazi Front Lines

By ROBERT EUNSON

LONDON Nov. 9 (AP)—More than 1,300 American heavy bombers poured 4,000 tons of explosives and thousands of fragmentations bombs onto German troops near Metz today in close support of Lt. George S. Patton's Third army offensive.

More than 2,000 planes including escorts, patrols and others, joined in the operation an Eighth air force communique announced and fourteen bombers and nineteen fighters failed to return.

Bombers Pave Way

While Patton's tank riding veterans crouched on the icy west banks of the Moselle, wave after wave of Liberators and Flying Fortresses of Lt. Gen. James H. Doolittle's Eighth air force roamed the skies ahead, their bombs paving the way for the ground troops.

The bomber fleet was covered by 500 long range Mustangs.

Opposition from the air was lacking again. The Luftwaffe has not attacked the Eighth air force since the Germans lost 208 planes last week.

RAF Lancasters attacked targets in the Ruhr and two bombers were downed. Spitfires and Mustangs escorting the big British bombers all returned. RAF fighter pilots said their eyelashes froze and ice formed outside their cockpits.

Blast Enemy Troops

It was the second time since the famous July blitz at Saint Lo that Eighth air force bombers had handled the task of pin-pointing their bomb loads into the backs of enemy troops facing Yank infantrymen coiled for a big blow. The same bombardiers smashed a hole in the Siegfried line near Aachen about a month ago.

Bombardiers wrecked roads and bridges with 2,000-pounders, showering buildings and supply depots with incendiaries and ripping troop areas with thousands of hundred-pound anti-personnel bombs.

When the Liberators and Fortresses turned off their bomb runs and headed home the Mustangs buzzed inside Germany at deck level, strafing communications.

About half of forty-two fighter planes missing after yesterday's strike are safe, an air force spokesman said. Today, nineteen pilots lost yesterday reported from fields in France where they had made forced landings.

Belgians Cheer Gen. Eisenhower

By RODGER D. GREENE

BRUSSELS, Nov. 9. (AP)—Gen. Dwight D. Eisenhower received an ovation from the Belgian Parliament today when he told its members that the United Nations were fighting "an enemy who understands only one thing—force—and we intend to apply force to the utmost."

In turn, the Allied commander in chief was lauded by Premier Hubert Pierlot as the man who "launched the greatest battle of all times, and . . . won it."

Addressing both Houses of Parliament in the ornate chamber of deputies, General Eisenhower told the Belgians that, "consistent with military operations, I pledge that you will get everything we can bring you. I only ask that you understand we are doing our best."

Except for what assistance they can be given by the Allies, the bulk of the Belgians face the prospect of a heartless and hungry winter

Eisenhower was accompanied by other high Allied army, navy and air force commanders, including Lt. Gen. Omar N. Bradley and Air Chief Marshal Sir Arthur Tedder.

Cheers greeted the mention of President Roosevelt's re-election by Frans Van Cauwelaert, president of the Chamber of Deputies.

"Beastly Americans" Are Puzzle to Japs

SAN FRANCISCO, Nov. 9 (AP) — Radio Tokyo told the Japanese people today that re-election of President Roosevelt means "there can be no compromise peace negotiation in the Greater East Asia war."

"Our only path is to clearly recognize the beastly character of the American people and to renew our determination to crush America," Tokyo said.

The domestic broadcast for homeland consumption, recorded by Federal Communications Commission, expressed amazement at gains of the Democrats in Congress. It added "the election of Roosevelt who is the intimidator and the spearhead of the war, proves that Roosevelt's ambition for world domination is the representative principle of the American people. x x x

"The beastly nature which the American people have for the continuation of the war has maintained Roosevelt."

TOMMY AIDING WOUNDED BUDDY

HIS FACE SHOWING the strain, a British infantryman carries a wounded buddy back to a casualty station after he had been hit in the Savio river battle area in Italy. Official British photo.

Pollack Denies PAC Help Hurt Roosevelt Vote

BALTIMORE, Nov. 9 (AP)—James H. Pollack, Fourth congressional district Democratic leader, denied today William Curran's contention that support by the CIO's Political Action Committee hurt the Roosevelt vote in Maryland, saying the president received his largest majority in the Fourth, where the PAC was active.

Curran, city-wide Democratic leader, had denounced frequently during the campaign the objectives of the PAC.

Pollack said that "if the PAC was responsible for Roosevelt's getting a lighter vote in the city of Baltimore, why doesn't the same line of reasoning apply to the Fourth district, where the president received a majority of 16,200?

"I think that the PAC deserves credit instead of blame for the interest manifested in the election. Theirs was a campaign of education and enlightenment. They felt that President Roosevelt represented their ideas and convictions. They too wanted to see a prompt termination of the war and an era of lasting peace throughout the world."

Roosevelt's Return Will Be Broadcast

NEW YORK, Nov. 9 (AP)—President Roosevelt's post-election return to Washington tomorrow will be broadcast by major networks, but it was not known definitely tonight whether the president would speak on the program.

The networks will go on the air at 9 a. m., eastern war time, with a description of Mr. Roosevelt's arrival from Hyde Park, N. Y. where he received the election returns.

Paris Girls Never Heard of Sinatra

HOLLYWOOD, Nov. 9 (AP)—Actor-crooner Bing Crosby, returning today after a European camp tour, said ruefully that the French populace didn't seem to know who he was.

But he brightened up when he added.

"I asked some teen-age Paris girls if they knew Frank Sinatra and they said they'd never heard of him."

"Theodore Roosevelt" Is Congratulated

LONDON, Nov. 9 (AP)—In the excitement of his first after dinner speech as lord mayor of London (Prime Minister Churchill was in the audience), Sir Frank Alexander today congratulated President Roosevelt on his re-election by referring to him as President Theodore Roosevelt.

Progressives No Longer Factor In Wisconsin

MADISON, Wis., Nov. 9. (AP)—The Progressive party, once the brightest star in Wisconsin's political sky, neared a total eclipse today.

Founded ten years ago, the party that sent Robert M. La Follette to the United States Senate and twice elected his brother, Philip, governor of Wisconsin, polled only six per cent of the vote in Wisconsin's election Tuesday.

The Progressives salvaged only one major office — a congressional seat won by Merlin Hull, who had no major party opposition. To the legislature that it once controlled it sent only six assemblymen and five senators. It failed to elect a candidate to a state office.

Although Sen. La Follette and Glen D. Roberts, party chairman, declared determination to carry on a fight for Progressive principles and made no reference to possible disbandment of the party itself, it is known the high command has been under heavy pressure to go into some other party.

George Hampel, Jr., Milwaukee county leader, and other strong party men, are advocating return to the Republican organization with which the Progressives were identified until 1934. Hampel has called a meeting of his group to discuss the issue of joining the G.O.P.

During the recent campaign, other Progressive leaders, noting that important labor groups and liberals had gone into the Wisconsin Democratic party, urging a future union of Progressives with that movement.

Shortly after the Progressive party was organized in 1934, it carried the state for Philip La Follette for governor and for Robert La Follette, for United States Senator. Philip won in 1929 as a Progressive-Republican.

Baltimore Delegate Asks Equal Pay For Men and Women

BALTIMORE, Nov. 9 (AP)—Leon A. Rubenstein, Democratic member of the Maryland House of Delegates from the Fourth district of Baltimore city, said today he would introduce at the January General Assembly a bill making mandatory equal pay for men and women in the same type of work.

Rubenstein said his bill would be a composite of similar laws in New York and Illinois and would carry a penalty subjecting employers not complying to a fine of not less than $50 and not more than $100 for each offense.

"It has been customary in the past for women to receive less pay for the same work," the Baltimore delegate continued. "Should this condition continue to exist or be accentuated in the postwar labor market, we will find an unhealthy condition of competition for work between men and women."

Russian Troops Break German Line in Advance of 17 Miles

By W. W. HERCHER

LONDON, Nov. 9. (AP)—Russian troops, in a new threat to besieged Budapest from the northeast, broke the Germans' middle Tisza river line on a forty-mile front today and advanced seventeen miles beyond to within a mile of the vital Budapest-East Slovakian railway, Moscow announced tonight.

The Soviet bulletin also said that Marshal Rodin Y. Malinovsky's Second Ukraine army had killed more than 100,000 Germans and Hungarians and had captured 42,160 for a total of 142,160 since Oct. 6 when the invasion of Hungary began.

Berlin implied that the Russians already had cut the Budapest-East Slovakian raliway, a development which might force the Germans to begin a slow withdrawal into Central Czechoslovakia and hasten the expected fall of Budapest.

In a wide encircling move on Budapest other Soviet troops were reported by Berlin to have crossed the Danube river at Dunafoldvar, forty-three miles south of the bomb-battered capital whose reinforced defenders still are holding the Russians on the southern rim of the city.

AWOL Gangsters Caught in Rome Face Army Trials

Americans, French, British Involved

By LYNN HEINZERLING

ROME, Nov. 9 (AP) — Two gangs, composed in part of deserters from the American and Canadian armies and the French Foreign Legion, have been rounded up by military police after terrorizing Rome and Naples for several weeks, it was announced today.

Military authorities outlined their case thus:

One of the gangs, led by a 23-year-old American soldier from Pennsylvania, was made up entirely of soldiers — six Americans and two Canadians, all AWOL.

All Are Deserters

The second, led by a Yugoslav and a Corsican, both deserters from the French Foreign Legion, included five other deserters from the Legion, one American deserter and five Italian and Spanish civilians.

The American and Canadian soldiers face court martial.

The all-soldier gang is accused of a number of hold-ups and other acts of violence, including the theft of the automobile of Lt. Gen. Wladyslaw Anders, commander of the Polish army corps, and the kidnaping of several military policemen between Rome and Naples.

The break-up of this gang came after a jeep was wrecked in Rome and one of the Canadian members was injured.

A guard was placed on the jeep and that night another Canadian, dressed as a United States officer, and an American dressed as a staff sergeant came to get it. Arrested, they tried to shoot their way out but were overpowered.

Fail To "Spring" Pals

Fellow gangsters appeared at the hospital attired as military policemen in an effort to "spring" the prisoners, but police scared them off.

From the three men in custody the police learned about the haunts of the gang and captured four more of the deserters at a Rome cafe.

The larger gang, which used United States Army weapons as part of its equipment, was taken into custody on information from a Spanish civilian.

Lt. Col. Geoffrey White, deputy provost marshal in Rome, said the fact that many men AWOL were stranded in Rome without funds was responsible for the crimes.

Robot Bombs Hit Southern England

LONDON, Nov. 9. (AP)—A sharp flurry of robot bombs which kept Southern England antiaircraft and fighter defenses busy during the night and killed at least five persons stirred speculation today that the Nazis have established new launching sites in Northern Holland.

The German radio again declared that the "flying telegraph pole" long range rocket V-2, was being used against England.

"Speculation on where the launching sites of V-1 and V-2 are situated is fruitless," said a broadcast by Transocean, Nazi propaganda agency. "The sites are most skilfully camouflaged. It is impossible to find out where they are."

The robot bombs came over the channel from the northeast. Antiaircraft guns destroyed some in the air, fighter planes chased others, and at least one bomb fell into the sea.

Blast damage to houses was heavy over a wide area. Rescue work continued all night.

A Transocean broadcast implied that V-2 rockets might be directed against the United States.

"England and other far distant objectives are to be bombarded on an increased scale," the propaganda organization declared. "The technical development of modern long range warfare has entered a new phase."

Germans Massacre 125 in Holland

NEW YORK, Nov. 9 (AP) — The Dutch News Agency Aneta reported today that the Germans killed from 125 to 150 Dutch citizens of Heusden Saturday night by blowing up the town hall where they had taken refuge in cellars from Allied shellfire.

Eisenhower's Stars Offered as Prize

NEW YORK, Nov. 9 (AP)—General Eisenhower's four "lucky stars"—the insignia of a full general which he wore during the invasions of Africa, Italy and France—will be awarded as a prize to New York state's top war bond sales man during the sixth war loan.

Seven Dead in Storm

LISBON, Nov. 9 (AP)—Seven persons were killed and tremendous damage caused on Madeira island by a hurricane.

LEADS IN IOWA

APPARENTLY CERTAIN of victory in Iowa in his race for the United States Senate against Democratic incumbent Guy Gillette is B. B. Hickenlooper, Republican, now governor of Iowa.

Churchill Seeks Early Conference With FDR, Stalin

By ALEX H. SINGLETON

LONDON, Nov. 9 (AP)—Prime Minister Churchill said today "it is high time" that he, President Roosevelt and Premier Stalin had another conference. He declared that "the prospects of such a meeting have been vastly improved by the results of the presidential election in the United States, for which we waited so breathlessly on Tuesday last."

A new tri-power conference "might easily bridge the sufferings of mankind and stop the fearful process of destruction which is now ravaging the earth," he said.

Speaks at Luncheon

The prime minister spoke at the annual luncheon for the lord mayor of London, this time for Sir Frank L. Alexander.

"Now we stand on the threshold of Germany," Churchill cautioned, "it will take the full exertions of the three great powers, every scrap they can give, to crush down the desperate resistance which we must expect from this military antagonist at last beaten back to his own lair."

The prime minister held out no hope of swift victory. He said instead that "no one can be blamed, provided he does not slacken his efforts for a moment, for hoping that victory may come to the Allies and peace may come to Europe in 1945."

No Easy Victory

Urging upon Britain's men and women a new surge of strength, he said flatly "I cannot offer you an easy future on the continent of Europe. It is always in the last lap of the race that great efforts must be forthcoming. It is no moment now to slacken."

Churchill said that a pause in the Allied advance was "inevitable." He pointed out that in the last few months the supreme command had concentrated upon bringing up supplies and reinforcements and improving harbors, in addition to directing the fighting in Holland and Italy.

Grimly he declared that the operations in Italy, Holland and Belgium had cost the British and Canadian forces "very heavy losses."

Great Operations To Come

"I think it right to point out in a precise and definite manner," he added, "that these two important battles x x x are only the prelude to further great operations which must be conducted in the months to come."

In discussing the American election, he paid tribute "to both the great parties for the manner in which the interests of the Allies and the prosecution of the war have been held high above the dust of partisanship" and to Dewey for his "sportsmanlike manner" in defeat.

WPB Authorizes Better Grade Shoes

WASHINGTON, Nov. 9 (AP)—Because Americans won't spend ration points for cheap shoes, the War Production Board today relaxed regulations to permit making of better grade footwear.

The action is expected to bring to market more shoes selling around $4 for men, $3 to $3.50 for women and $2.75 to $3.00 for children.

Nine More Nazi Towns Captured North of Metz

Seek To Outflank German Fortress

By HOWARD COWAN

LONDON, Nov. 9 (AP)—The American Third army hurled a crack armored division and three more infantry divisions today into an offensive along a fifty-five mile front, breaking acros sthe Moselle river at two points north of Metz and threatening to outflank this mightiest fortress left to the Germans short of the Rhine.

For the first time the Fourth armored division—veteran of the St. Lo breakthrough that won the battle of France—stormed into the fighting, driving north more than four miles to near Delme and Viviers, eighteen miles southeast of Metz.

Nine More Towns Taken

A front dispatch said nine more towns fell as the drive on Viviers cut across the main highway from Metz to Chateau Salins, twenty-five miles to the southeast.

More than 1,300 United States heavy bombers ripped up enemy positions in the first close-support operation on such a big scale since St. Lo.

Lt. Gen. George S. Patton Jr., thus had committed seven divisions, at the most 105,000 men, to the attacks which are shaping up an assault arc some thirty-five miles from Saarbrucken—heart of the Saar basin with its coal fields, iron works and war plants.

Berlin propagandists called the attacks the opening phase of an Allied winter offensive, and said it was designed to outflank Metz and to crush the big Saar industrial basin—whose borders lie but nine miles east of advanced American positions at Berg.

Establish Two Bridgeheads

One of the divisions, the veteran Ninetieth infantry under Brig. Gen. James A. Van Fleet, planted two bridgeheads on the east bank of the formidable barrier of the Moselle against an astonishing lack of resistance.

A second unidentified division, adding to the momentum of a drive which in its inaugural day yesterday overran sixteen towns and villages and captured 1,000 prisoners, pushed across a tributary of the stream at another unidentified point north of fort-ringed Metz.

Another division, the Fifth infantry under Maj. Gen. Leroy Irvin, plunged across the Seille river and occupied the town of Cheminot, ten miles south of Metz.

Father south, the three infantry divisions which ground out gains of three miles in opening the assaults yesterday—the Twenty-Sixth, Thirty-Fifth and Eightieth—were slogging ahead over a sleet-covered battlefield.

Small Gains Registered

A front dispatch said small gains were registered on this sector, whose southern end is at Moncourt, thirty-three miles southeast of Metz. Advances also were scored at the northern end of the front at Berg, twenty-two miles northeast of Metz.

To the north inside Germany, the United States First Army lashed out in limited attacks southeast of Aachen.

The communique reported small gains in the face of heavy enemy pressure south of Vossenack, thirteen miles southeast of Aachen, and said Germans still were being cleared from Hurtgen forest west of Schmidt, two miles farther south.

The Berlin radio declared an all-out offensive was in preparation on this front.

Snow Falls in Holland

An Associated Press front line dispatch said the battle for Southwest Holland ended at dawn today in the winter's first snowfall as Allied troops wiped out the last German rearguards south of the Maas river at Moerdijk, seizing 350 prisoners and several self-propelled guns.

On flooded Walcheren island, only two pockets of from 100 to 150 Germans remained north of Middleburg, and these were marooned and signalled they wanted to surrendered. Another force on the north shore gave up without asking for terms.

On the southern end of the western front, the United States Seventh Army, driving deeper into the Vosges mountains, captured the village of Lee Baraques and fought to within three and a half miles of St. Die, guarding one of the main passes through the mountains to the Rhine.

Dewey's Popular Vote Is Closest Of Any Loser Since '16 Election

[By The Associated Press]

Governor Thomas E. Dewey came nearer to winning the presidential election, from a standpoint of popular votes, than any other defeated candidate since 1916, near final returns indicated today.

President Roosevelt's margin was 2,989,009, with 45,305,579 votes reported. The president had 24,147,294; Dewey 21,158,285.

The late Wendell Willkie lost to Mr. Roosevelt in 1940 by a margin of 4,938,711, with a total popular vote of 49,815,312.

In 1916, Woodrow Wilson defeated Charles E. Hughes by only 591,385 votes.

Other intervening popular vote margins:

1920—Warren G. Harding over James Cox, 7,000,000 plus.

1924—Calvin Coolidge over John W. Davis, 7,000,000 plus.

1928—Herbert Hoover over Al Smith, 6,000,000 plus.

1932—Roosevelt over Hoover, 7,000,000 plus.

1936—Roosevelt over Alf M. Landon, 10,000,000 plus.

SKY-FLAKES "SOUP REINFORCER"

Vegetable Soup Sandwich Spreads Sky-Flake Wafers

Add heartiness to piping hot soup with sandwiches made of well-seasoned meat or cheese spread and Sky-Flake Wafers. You see "energy-filled" Sky-Flakes are so fresh, flaky, flavorful they give a "lift" to other foods. That's why more folks than ever are using Sky-Flakes these days. Better buy another package of Sky-Flakes today.

Sky-Flake Wafers

NABISCO

BAKED BY NABISCO
NATIONAL BISCUIT COMPANY

Duisburg, at Juncture of Rivers, Is Inland Port for Nazi Industry

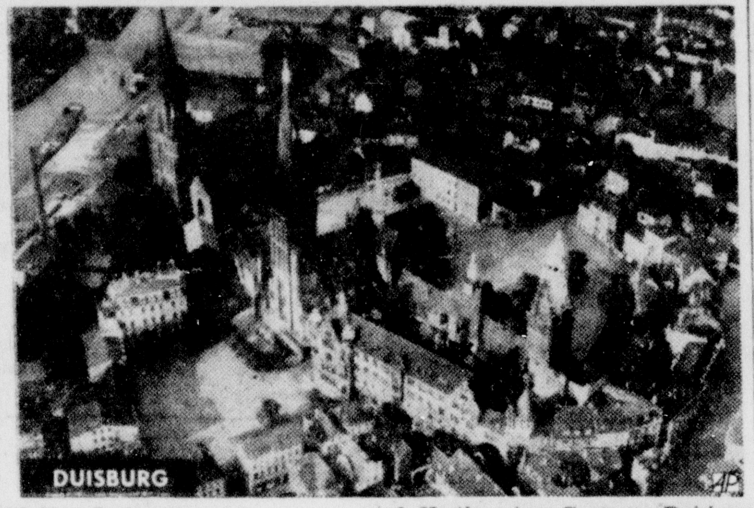

AP Newsfeatures

At the juncture of the Rhine and Ruhr rivers, Duisburg is one of the largest inland ports of Europe and lies in the path of Lt. Gen. Miles C. Dempsey's troops pushing into Germany from Holland. A canal connects the city with Ruhrort fifteen miles away to form the single port of Duisburg-Ruhrort.

In the Prussian province of Westphalia which forms a large portion of Northwestern Germany, Duisburg has been a main artery for the distribution of the province's heavy production of coal and iron. Some 20,000,000 tons of industrial shipping normally are handled in this port annually. Its surrounding region is dotted with blast furnaces and rolling mills as well as vast mines.

Britain-based bombers long have made the Duisburg-Ruhrort port a prime target because of its concentration of war industries and because this section of the Ruhr supplies the Reich with a great part of its coal. Also vital to the Nazi war machine is the power which the Ruhr develops. Occupation of this port would curb navigation on both of Germany's great water highways.

An old city, Duisburg attained the rank of an imperial free town in the Twelfth century. Its fine Fifteenth century Gothic Salvatorkirche stands out among the town's many churches. Known to the Romans as Castrum Deutonis, this water hub of industry also has become a big rail center. A population of over 274,000 has been well educated in technical schools and a noted school of machinery for placement in Duisburg's steel, chemical, textile, tobacco, sugar, soap, margarine, plate glass and other industries.

Food Stores Obey Price Regulations

BALTIMORE, Nov. 9 (AP)—Reports of a survey of 5,360 Maryland food stores showed today the highest compliance with OPA price-posting regulations since the inception of price control.

M. Shakman Katz, district price executive, said that seventy-five per cent of the stores surveyed were in full compliance with price ceilings; 2.8 per cent showed price violations and 7.75 per cent showed posting violations. There are 6,466 food stores in the state.

Six Marylanders Awarded Medals

WASHINGTON, Nov. 9 (AP)—The War department announced today the award of the bronze star medal to six Marylanders.

The award was made posthumously to Tech. Sgt. Clyde S. Keene, of Cambridge, killed in action June 16, 1944, in France. The medal was given to his father, L. Bernard Keene.

Three Baltimoreans received the award. They were: Staff Sgt. Bertram L. Gill; Tech. Fifth Louis E. Beckhardt and Pfc. James S. Kline.

Medals were also awarded to Capt. John T. King, III, of Fort G. Meade and to Pfc. How Bowman, of Westminster.

Floor blowers similar to formerly seen at amusement are now used to whip dust a from clothing of workers e defense plants.

The Quality Leader

"SALADA"

TEA

In Packages and Tea Bags at Your Grocer's

Lubrication Service

Tire Repair Service

★

OWL
ESSO
Servicenter
Henderson Ave.
Phone 1083

PAY ONLY $1.25 WEEKLY AFTER REQUIRED DOWN PAYMENT *for Your* *Complete* OUTFIT

MONTHS TO PAY

Ladies'

Coat	24.98
Dress	7.98
Hat	2.98
Lingerie	2.49

ALL FOR ONLY $38.43

ONE ACCOUNT OUTFITS THE FAMILY

Men's

Suit or O'coat	29.95
Felt Hat	4.95
Shoes	4.95
Shirts	2.49

ALL FOR ONLY $42.34

COMPLETE BOYS' AND GIRLS' DEPT.

MOSKINS
CLOTHING COMPANY
141 Baltimore St.

The Mass Buying Of Our 51 Stores Saves You Money

"Now Dasher.. Now Dancer.. Now Prancer.. Now Vixen On Comet..On Cupid..On Donner.. and Blitzen"

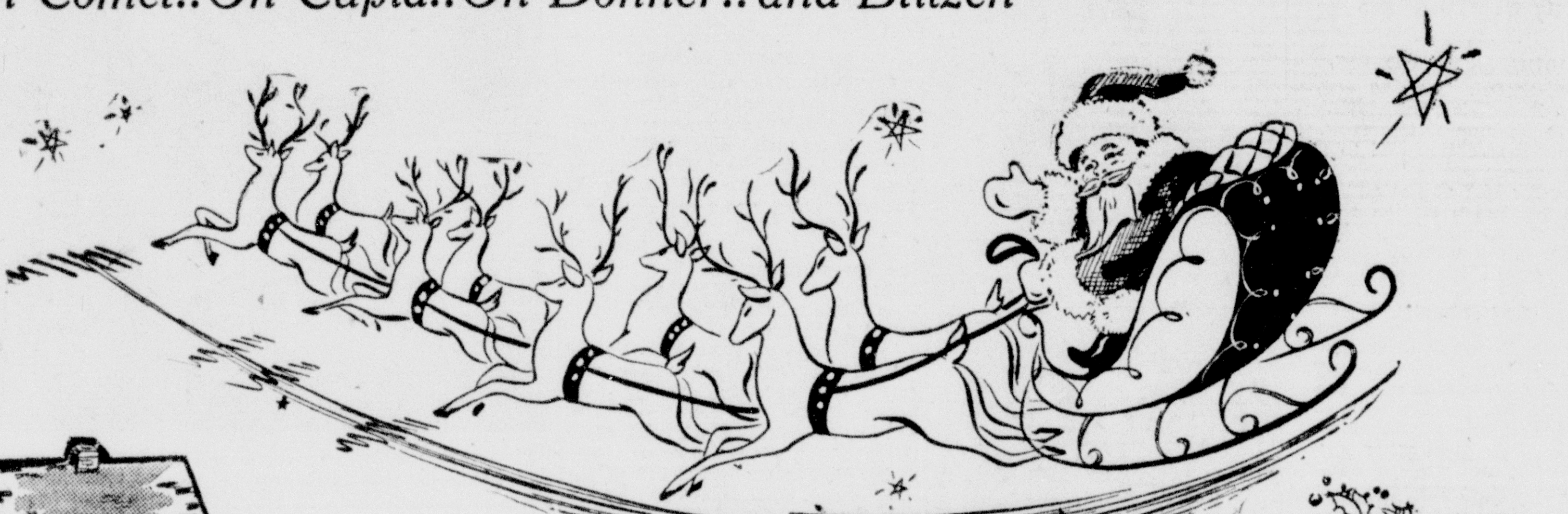

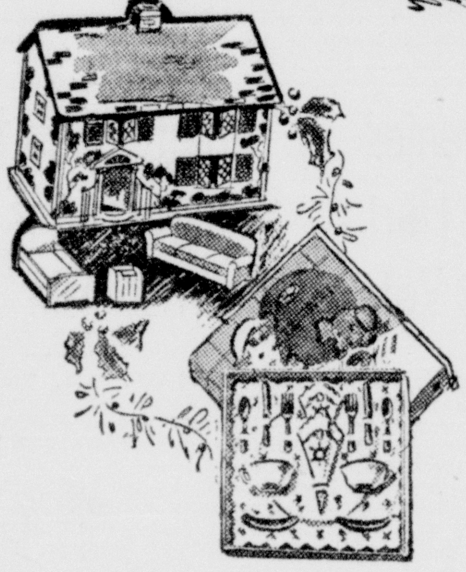

That's right kiddies, the other night while you were all snug in your beds Santa Claus came to town . . . his eight lovely reindeer brought Santa Claus all the way from the North Pole to McCrory's where he left lots and lots of toys for good little girls and boys. He wants you to come in and look them over. He also wants you to be very good little children and go to bed early every night and he'll put lots of nice things in your stockings and under your tree on Christmas morning.

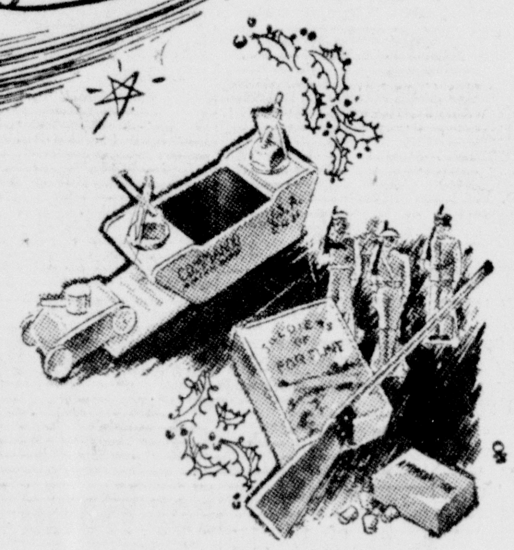

Stuffed Dolls .... $1.39 to $3.69
Fancy dressed, cuddly, lovely dolls.

Sleepy Time Dolls $1.98
A doll every kiddy will love, pink, blue, and red plush.

Plush Animals .... $1.69 to $6.59
Bears, monkeys, dogs, rabbits, lambs, Pandas and elephants. All very colorful to attract the youngsters.

Doll's Wardrobe Necessities

Doll Dresses	29c - 45c - 79c
Doll Coats and Hats	79c
Bibs, Diapers, Bootees	10c
Doll Hats	15c and 29c
Doll Blankets	29c
Doll Pillows	25c
Doll Carriage Outfits	50c and 95c

Dolls Layette $2.98
Complete with doll, red cross outfit and two other complete outfits.

Doll Beds $1.95
Large roomy bed, sturdily constructed.

Tea Time Plastic Dishes
Sanitary, washable, complete with knives, forks and napkins. Attractively boxed.
55c and $1.10

Play Time Glass Dinner Sets
Blue, white and green in each set.
29c and 69c

Pastry Sets 25c

Maple Doll Beds $1.29

Decorated Doll Cradles $1.69

Doll Swings $1.98
Mounted on platforms. Duck design. Blue.

Kiddigig Stroller $3.49
With Legniflex spring, rubber wheels, natural wood finish. Large enough for real baby.

Doll Stroller $2.79
Decorated blue and red.

Shoo Fly Rocking Horse ... $2.07
Ideal toy for a young toy.

Wheel Barrows $1.95
Blue and red.

Wood Wagons ..... $1.39 to $2.49
Red, blue and natural.

Push Cart $1.76
Two-wheel — brightly finished.

Assorted Pull Toys . 89c and $1.49
Large dogs that wiggle. Painted and on wheels.

Games .... 10c to $1.89

Parcheese	29c and 98c
Chinese Checkers	69c and 90c
Bingo	25c to 98c
Bingo Markers . . . red and green	10c
Dominoes	15c
Checkers	15c and 25c
Cataplanes	25c
Big Business	50c
Magic Slates	50c and 89c
Pursuit Game	$ .00
Spotaplane Game	$1.89
Library of Games	set 59c

(6 miniature card games).

Sewing Kits .... 25c to 50c
Little Traveler's

Luncheon Embroidery Set ... 95c

Doctor and Nurse Kit 25c-49c-98c

Books .... 5c to 98c
Paint books, cut-outs and story books. Fictitious, religious and comedy characters.

Krak-a-Jap Machine Guns ... 89c
Mounted, can be used as a tripod or breast gun.

P-T Boats 25c
Combination gray

Wood Battleships 98c
Large model.

Aircraft Carrier, plastic, 10c & 15c

Battleship model, plastic, 10c & 15c

Plastic Bomber Airplanes 39c

Plastic Cars 35c
Very neat models — Painted red.

Overland Express Trucks .. $1.19
Painted red or blue.

Wood Streamlined Trains ... 25c

"Toywood Line" Train Sets . $2.29
Complete from engine to caboose. All painted. Each car has eight wheels.

Monkeys on Bicycle $1.47
Watch the monkey ride.

Turtles and Alligators 82c
They really crawl. Very life-like.

Jumping Grasshoppers 98c

Wobbly Ducks $1.39

Mary's Lamb 45c
Made from the new material, "Huboid" . . . On wheels.

Horse and Cart $1.89

Circus Horse with Bear ... $1.00

Toddlers' Peg Sets 69c
Complete with hammer.

Wood Jeeps 59c

Army Trucks 62c
Mounted with gun, headlights glow in the dark.

Army Tanks 79c

Plastic Army Tanks . 29c and 39c

Composition Soldiers . . . 2 for 15c

Buy Bonds at McCrory's Bond Booth

McCRORY'S

We Will Close 7 P. M. Saturday

Support the Legion Bond Drive - - - - Buy an Extra Bond Saturday at McCrory's

It's Romance, Not the War, Why Quads Arrive by Squads

ARMFUL PLUS—A reporter went to the Diligenti home in Argentina and got a whale of a story. Here she is with a lot more than she bargained for—quintuplets.

By HOWARD W. BLAKESLEE
AP Science Editor

WASHINGTON — More twins, triplets and quads are being born in the United States since the war began than before.

The Bureau of the Census figures are: multiple births in 1933—24,220, and in 1942 a rise to 29,421.

At first glance it looks like Mars is adding romance and mystery to war marriages. Investigation supports the romance, wipes out all the mystery, and gives Mars a bad score when it comes to producing multiples.

Rush to the Altar

The reason there were more multiple births in 1942 than in 1933 was because many more babies were born, because the United States birth rate went up. More girls got married; a rush to the altar, which it will be recalled, started with adoption of Selective Service before we entered combat.

Along with the rising birth rate there naturally were more twins and other multiples.

That is no special credit to Mars. What's to his discredit in this multiple baby business is that the percentage of multiples actually declined. In 1933, of all babies born in the United States, eleven and a fraction per cent per thousand were twins, triplets or quads. That percentage stayed at eleven until 1940.

Beginning with the latter year, the percentage dropped to 10.8, went down one decimal point the next year and again a similar decimal point in 1942, the last year of completed census figures on babies.

The medical reason for the percentage decline in proportion of multiples is not clear. But an explanation which comes from statistics of birth rates is entirely clear.

This is the explanation. First born are not as likely to come in pairs or multiples as are children born later to the same mother. The American increase in babies during this war is largely among new mothers, girls having their first babies.

Booming Birth Rate

In round numbers, the babies born in the United States in the last ten available years were 2,000,000 in 1933, a step-up to 2,100,000 in each of the following four years, then to 2,200,000 for two years, to 2,300,000 in 1940; 2,400,000 in 1941; 2,700,000 in 1942.

Triplets were 220 in 1933 and 277 in 1942.

Quads were five in each of these years. But in 1941, which in marriages rates as a war year, America had twelve sets of quads, which was twice as many as in the biggest previous year of the decade.

Unfettered Flow Of News Urged By Kent Cooper

NEW YORK, Nov. 9 (AP)—A positive program with adequate enforcement machinery to assure unfettered flow of news and information around the world is urged by Kent Cooper, executive director of the Associated Press, in an article in the current issue of Life magazine.

The article describes the former world news monopoly of the European news agencies, and the controlled press of the totalitarian countries, and asserts the aggressor countries could not have driven their peoples to war without systematic perversion of the news.

"A heavy duty rests upon the Allied peoples," Cooper concludes. "If they are not convinced that the adoption of free-news principles is their responsibility, then once again, the next war is their war."

Cooper cites the recent action of Congress in unanimously endorsing the idea of worldwide freedom of news and suggests that if the British Parliament followed the examples of Congress it would "help enormously" to promote the unhampered flow of free news.

He writes that the peace negotiations, "on the positive side," should guarantee "equal access to news wherever it occurs or wherever it is disclosed.

"On the negative side there should be two provisions: one that forbids the intentional transmission of propaganda from one country to another; and a second that forbids peacetime censorship in any form.

The word mongol comes from mong, a term meaning brave men, that was first used under the Chinese T'sang dynasty.

The island of Kythera, off the southern shore of Greece, is of volcanic origin.

Helps You Overcome
FALSE TEETH
Looseness and Worry

No longer be annoyed or feel ill at ease because of loose, wabbly false teeth. FASTEETH, an improved alkaline (non-acid) powder, sprinkled on your plates holds them firmer so they feel more comfortable. Soothing and cooling to gums made sore by excessive acid mouth. Avoid embarrassment caused by loose plates. Get FASTEETH today at any drug store.
—Advertisement

NAVY TRAINERS SMOTHER FIRE IN SAILOR-MADE FOG

SMOKE-EATERS—Trainees at the Navy's Treasure Island fire-fighter school quel an oil blaze with a new fog nozzle.

By BONNIE WILEY
AP Newsfeature Writer

TREASURE ISLAND NAVY BASE, Calif.—For fifteen years C. E. McKeogh put out fires for the New York city fire department. Now a navy lieutenant he deliberately starts seveny-five blazes a day to show navy trainees that fire isn't the frightening monster they've been led to believe.

At the training grounds here are three piles of concrete and brick—shore-bound replicas of sea-going ships, where long strides have been made in sea fire fighting and designing new equipment. Through navy experimenting new ideas have been worked out which will be turned over to civilian fire fighters as soon as the military secrecy can be lifted.

25,000 Gallons a Month

From 120 to 160 daily smoke-smudged trainees—officers and enlisted men—burn up 25,000 gallons of salvaged fuel oil a month, garnishing it with gasoline as a primer.

The old-fashioned solid stream of water, sailors learn, is not nearly so effective for sea-going smoke chasing as some of the newer wrinkles, like water fog, foam preparations and carbon dioxide.

"First and most important, we have to teach men not to be afraid of fire," Lt. C. J. Friedel explains. "As soon as they discover that as long as they're back of a fog curtain they won't get hurt, the battle's half-won. Fire fighter schools like this have saved a lot of ships."

The Christmas Tree Fire

One of the most spectacular parts of the program is dubbed putting out the fire on the Christmas tree. The Christmas tree is a series of branched pipes from which burning gasoline spouts into a small steel room, blazing so intensely that spectators fifty feet away cover their faces against the searing heat.

Fighting behind a fog hose, the men first cool off the steel walls and then force the fire into a corner, smothering it with oxygen-robbing fog.

Another eyelash singeing lesson comes when the simulated, ship-size engine room is flooded with diesel oil, topped off with gasoline and touched off with a flaming torch.

With a mighty swoosh, the room becomes an inferno; leaping flames roar and billowing smoke blacks out the sky. Just when it looks as though all were lost, the navy trainees, brandishing three and one-half-inch lines of high velocity fog, tame the fire in a matter of minutes.

Helps Nature Relieve MONTHLY
FEMALE PAIN
You who suffer such pain with tired, nervous, "dragged out" feelings—all due to functional periodic disturbances—start at once—try Lydia E. Pinkham's Vegetable Compound to relieve such symptoms. Made especially for women—it helps nature! Also a grand stomachic tonic. Follow label directions.
LYDIA E. PINKHAM'S VEGETABLE COMPOUND

500 other MONARCH FOODS—all Just as Good!

Have your picture taken NOW before the rush.

For quality Christmas gift photographs

Photograph Studio, 4th Floor
ROSENBAUM'S

JEWELRY
A FAVORITE GIFT

Nothing will please your loved one more than a gift of jewelry . . . especially if it's from Hauger's, Cumberland's fastest growing jewelry store.

HAUGER'S
JEWELRY STORE
S. Centre Street

Official Watch Inspectors For The B&O and Western Maryland Railroads

ROSENBAUM'S asks that you help ease the holiday rush by shopping and mailing early . . . the Post Office and O.D.T. warn that all Christmas parcels must be mailed by December 1st.

HERE'S A TRULY GORGEOUS CHRISTMAS GIFT SPECIAL!

lucite dresser set

The beautiful double-faced mirror is hand carved, with lucite trim . . . extra fine quality bristle brush . . . coarse or fine comb — perfect for sister, mother or sweetheart!

5.98
3 - PIECES

COSMETICS — STREET FLOOR

ROSENBAUM'S
WILL CLOSE AT 7 P. M. ON SATURDAY, ARMISTICE DAY

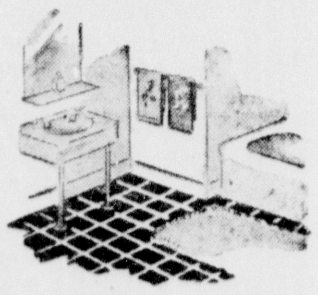

Beauties by Bucilla!

There's no nicer, more thoughtful gift than Fancy Linens . . . our linen department is ready now with beautiful selections, purchased with an eye to making your Gift Giving easier!

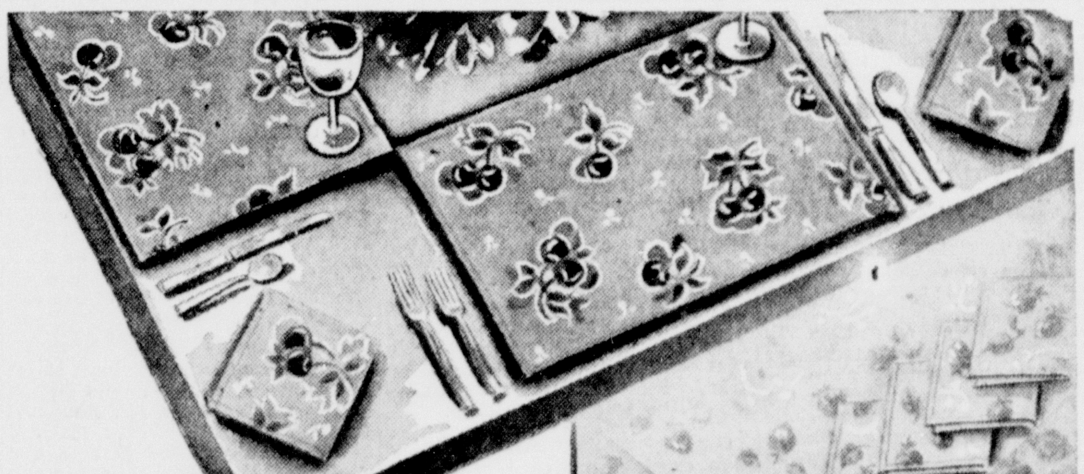

WONDERFULLY SMART LINENS and LINEN-LIKE RAYONS!

lovely guest towels
69¢ to 1.19 each

Lovely for the bride . . . lovely for any woman to have and to hold! We have all the new Bucilla Guest Towels . . . dainty filigree, cross-stitch, solid embroidery, organdy appliques, etchings. We have Bucilla towels in all the pastel shades you can imagine . . . all superbly washable and easy to iron. What nicer gift could you make?

NEWS IN PRINTS! PRICED SWEET AND LOW!

bridge or luncheon sets

5-Pc. Bridge Sets **1.79** 7-Pc. Luncheon Sets **5.49**

These lovely Bucilla sets are printed in luscious colors on a sturdy boilproof cotton fabric. There's "Strawberry Festival", splashed with good-enough-to-eat strawberries. There's "American Beauty", covered with a profusion of large red flowers. There's "Luscious Cherries", a rollicking, riotous pattern that's fresh and fashionable. In your choice of Rose, Blue, Green, Maize, Gray or Ivory grounds.

★ ★ ★ ★ ★

SOMETHING QUITE NEW . . . 40 x 40 INCH SIZE

new breakfast cloths
1.79

Featuring perennially popular florals and the fascinating new Mexican designs in brilliant color combinations — blues, reds, yellows and greens!

GRAND VALUES . . . BEAUTIFULLY HAND DECORATED!

"sara jane" cloths

52 x 52" size **1.79** 52 x 86" size **2.95**

In fascinating fruit designs — beautifully hand decorated in brilliant colors. Another size, 52 x 68" 2.29

THIRD FLOOR **ROSENBAUM'S**

The Cumberland News

Published every weekday morning, excepting holidays, at 7 and 9 South Mechanic street, Cumberland, Maryland by The Times and Alleganian Company.

Entered as second class mail matter at Cumberland, Maryland.

Member of Audit Bureau of Circulation
Member of The Associated Press

The Associated Press is exclusively entitled to the use for republication of all news credited to it not otherwise credited in this paper and also the local news published herein. All rights of republication of special dispatches are also reserved.

William L. Geppert, managing editor.

TELEPHONES: 4600 — private branch exchange connecting all departments.

For mail and carrier subscription rates see comic section page.

Friday Morning, November 10, 1944

Our Loud and Eloquent Political Campaigns

NOW that the tumult and shouting of our election camaign have died down and people have resumed the even tenor of their ways, some contemplative observers are asking whether the result would have been about the same if both sides had dispensed with the bulk of oratory, radio plugs, posters, partisan "literature" and the rest of the expensive flummery which has come to be regarded as necessary to a well conducted campaign.

But, while admitting that the answer to the poser is not easy and that the result might be approximately the same, The New York Herald Tribune thinks it is a necessary and salutary part of the American scene.

"Certainly a large amount of money is wasted," it says. "The time of a great many persons, from ghost writers to doorbell ringers, is surely spent to no particularly useful purpose. The campaign managers seem to feel that they must go through certain motions and conform to tradition. They live in a holy terror that in the post-mortem examinations somebody will accuse them of having missed a trick here or a trick there, of having failed to spend money for this purpose or that, or for having been asleep when some situation came up that may have involved a few thousand votes.

"And yet, granting all this, we suspect that high-powered campaigns, with all their complex machinery, their fustian and foolishness, really are necessary if our form of government, and particularly the two-party system, is to be preserved in all its ancient vigor and glory. These campaigns, for all their inefficiency (a political headquarters is of necessity a place that would give an efficiency engineer a nightmare), make people talk. In some instances, according to reliable reports, they even make some people think about their responsibilities as citizens. They may not actually change many votes, for people usually make up their minds by reading newspapers and talking to their friends, but they do breathe life into our democratic processes.

"Therefore, we are all in favor of campaigns — loud campaigns, eloquent campaigns, campaigns full of fire and replete with roorbacks and canards. Of course too much money is spent, and maybe a way can be found to cut that down. However, we really have only one constructive suggestion, and that is a rather wistful one: Wouldn't it be a wonderful thing some time if a party, either party, would admit that its record was not wholly above reproach and that some of its issues were pretty flabby stuff? But there we go dreaming again. We may as well resign ourselves to letting the show proceed as usual. Things could be worse."

Yes, indeed, and without our customary recurrent election activities the most of us would feel pretty much lost; and doubtless much would be lost in the threshing out of governmental needs and shortcomings which ultimately make for better government.

A Really Patriotic Armistice Day Effort

ARMISTICE DAY tomorrow, marking the eleventh hour of the eleventh day of the month on which the First World war formally ended, is a patriotic affair and as such will be observed in this community, as shown by the schedule of appropriate events heretofore noted in the news columns. No more patriotic effort could be made in this observance than that which is to be undertaken by the Forty and Eight Voiture of the American Legion and that effort deserves hearty support from the people generally. This will be an advance sale of the Sixth War Loan drive.

While the Sixth War Loan drive will not open until November 20, arrangements have been made, because of this patriotic observance, to have all bond sales made tomorrow by this organization credited to the Sixth War Loan drive. The sales and secretarial work will be done by the Women's Auxiliary of the Legion and by the Eight and Forty Salon, which is the women's division of the Forty and Eight Voiture. Booths will be operated at the Fort Cumberland hotel, the McCrory store, Rosenbaum's department store and the Strand theater.

This drive ties in splendidly with the other patriotic obesrvances, which will include the ceremony at 11 a. m. at City Hall plaza and the parade at 7:15 in the evening. It deserves hearty and enthusiastic support as an essential part of the war program, and the Legionnaires who are thus furthering it desrve praise for their patriotic efforts.

Truth Is Needed For the Peace

THE ONLY THING that is certain about the many questions that beset the world is that no single mind knows all the answers. This is not a matter for despair. It may be argued that it is essential to the creation of a permanent peace that all the nations affected send their best minds into discussions of ways and means.

Fixing responsibility for blunders in the political affairs of any country, even in this proud nation, is no single chore. But it is part of the game of self-government as it is practiced here. Facts are most annoyingly elusive. The truth has a way of concealing itself or assuming disguises that baffle the earnest seeker. All the way up from spotting the boy whose ball smashed the neighbor's window to marking the statesman whose errors or vanity have wrought mischief, the difficulty is one of degree.

The truth has been praised by philosophers and poets without strengthening it as a feature of human conduct. Even in familiar conversation one describing an incident he personally witnessed is prone to embellish the story to make it more effective.

Perhaps the best vehicle for misinformation is the rumor form, with the arresting prelude, "Have you heard so-and-so?"

Coventry Patman, a very good poet, thought the truth is mighty and will prevail when nobody cares whether it prevails or not.

The general subject is a fruitful one and invites unhurried meditation.

The German Flair For Destruction

SO DESPERATE are the prospects facing the Nazi war lords that they are already contemplating their course with their naval fleet when the war ends. The other time Germany surrendered its fleet to the Allies and, delivering it at Scapa Flow, scuttled the vessels.

A few days ago Grand Admiral Karl Poenitz, top naval officer, announced the abandonment of Gdynia, Poland, and made a speech to the U-boat personnel there.

"The war has reached the crisis point," he said. "We must face unflinchingly the possibility that Germany this time will be defeated again. But this time there will be no Scapa Flow. Never again will Germany hand over her great warships to the enemy. Our ships will either go down fighting or be scuttled. Every officer here must understand this."

It is estimated that the Nazis still have hundreds of U-boats of the midget type in the Baltic.

The Germans were destroyers in the First World war and they are destroyers still. How to turn their evil minds from destruction will be one of the big tasks of the peace.

Mrs. Menefee a Remarkable Woman

THE PASSING of Mrs. Elizabeth R. Menefee, distinguished Cumberland woman and judge of the juvenile court, removes from the local scene a remarkable personage and her death is the cause of sorrow among the people generally.

Mrs. Menefee was an unusually active woman in political, civic and social affairs. The listing of the numerous duties and responsibilities with which she was entrusted over a long perood of years by the Democratic party shows that in it she was an ordent and loyal worker who contributed much to that cause not only in the ounty and state but also in the national field.

Equilly so were her multitudinous endeavors in the various civic and welfare organizations of the community. She was a woman with a large and generous heart, who gave particular study to the needs and prospects of youth as was reflected by her court work in that respect. Some have wondered how she managed to do all the many things she did do; but she was an unusual woman and in the departure of one such the community as well as the state suffers a grievous loss.

China Now Hard To Understand

RUSSIA may have an unseen hand in the United States-Chinese situation developed when Gen. Stilwell was recalled at the insistence of Generalissimo Chiang Kai-shek. It is logical to assume as much because communistic Northern China figures in the political equation. That part of China borders on Manchuria and Siberia.

No one at this distance can understand China. The American in China has difficulty in keeping up with the intricate pattern of that intensely populated country with its peculiar oriental ideas and customs. Sometimes the conclusion is inescapable that the oriental doesn't want to be understood and that he deliberately poses to confuse the Caucasian mind.

Americans have a tendency to favor Chiang Kai-shek largely because of his talented wife, now in America. But if Chiang has thrown her out, as suggested by one newspaper, America might grow cool toward the generalissimo.

American soldiers in Holland have discovered there is nothing to the story of the Dutch boy who prevented a flood by sticking a thumb in a hole in the dyke. Trust the Yanks to get to the bottom of things.

Goering's East Prussian estate has been captured intact by the Russians. Covering an area 15 by 17 miles, it indicates the reichmarshal has been doing quite well by himself.

An old timer is a fellow who can remember when the "mastery of the sea" was fought for by two peaceful yachts racing for the America's cup.

Plastic paper is now promised for the walls of the postwar house. If it has walls.

Things To Talk About

By MARSHALL MASLIN

Does the "sensitive individual" get a better break from life than the duller fellow? Does the greater intensity of his pleasure make amends for the greater intensity of his pain?

— o —

Nearly every returned soldier who is interviewed by a newspaperman declares that he was terribly scared while at the front. . . . I think some of them are fibbing. In that other war I knew quite a few men who seemed to have no fear at all . . . Discuss fear.

— o —

Does spanking do any good?

— o —

Can a man by taking good care of himself increase the span of his life?

— o —

What's the use of dieting?

— o —

If you didn't have to work, what would you do? Would you be happy?

— o —

Is joy higher or lower in the scale of human emotions than grief?

— o —

People frequently talk about the "terrific tempo of modern life". Was it, before the war, actually any faster for the average man than it was for his grandfather?

— o —

How would you like to live in Russia?

— o —

Can you catch a cold by sitting in a draft?

— o —

What's your idea of a "good" time?

— o —

Has the human race improved in 2,000 years? It is more confused?

— o —

How does your garden grow?

RELAX SAMSON, YOUR HAIRCUT ISN'T FINISHED

Change of 750,000 Votes in Northern States Is Seen As an Election Swinger

By DAVID LAWRENCE

WASHINGTON, Nov. 9. — The American people decided that this was not the time for a change. That fact emerges above all others as the basic reason for the re-election of President Roosevelt.

There will be many other explanations offered, however, and many local factors will be suggested as having had a bearing, but, examining the results across the country, it is plain to see that the trend of Democratic vote-getting which was at the high point of sixty per cent of the total vote in 1936, and came down to 54.7 per cent in 1940 did not in its downward curve go below the fifty per cent mark this time in many states but stopped at a figure which os probably near fifty-three per cent.

The predictions that the election would be "close" were borne out on the popular vote side, but not in respect to electoral votes. The fact that fewer than 1,500,000 votes probably will be found, in the final tabulation, to have separated Mr. Dewey and Mr. Roosevelt in the total votes cast in all the northern states outside of the Solid South is an indication of how close the contest really was.

If out of the many millions of votes that were cast—some say it will be as high as 50,000,000—there had been a change of 750,000 or even less in the north, the electoral landslide would have been the other way. This is mentioned merely to emphasize the difference between the two methods of calculating majorities.

Northern Vote Even

The voters in the northern states really divided rather evenly on the question of whether Mr. Roosevelt should or should not be retained in power. From the fact that a number of Republican senators and governors were elected in states that gave their electoral ballot to Mr. Roosevelt, it is evident that the tide of Republicanism was running strong but not strong enough to overcome the vote-getting talents of Mr. Roosevelt. This was proved in New Jersey and Massachusetts, both of which the president carried but both of which elected Republicans to the Senate.

The Roosevelt victory was not a surprise because, ever since the campaign began, it has been apparent that the fear of "changing horses in midstream" would supersede party lines and give the president the benefit of the doubt no matter how vigorously Mr. Dewey might campaign on domestic issues.

It is too early to determine just what the mandate of the election was. Certainly it was a mandate that the war be carried on without change under the present commander-in-chief. It was, in effect, a vote of confidence in the administration's conduct of the war.

League Question Open

Whether, on the other hand, it is a specific instruction as to the manner in which the new league of nations shall be set up, or just what America's role of participation therein should be, may well be open to argument. This is because the broad principles of the issue itself were lifted out of partisan politics by the two nominees after the Dumbarton Oaks conference. About all that could be inferred from the result is that the Middle West is still anti-administration and perhaps would resent being called "isolationist." Here and there some members of Congress with "isolationist" records were defeated, but here and there some were re-elected, and there are a number on both the Democratic and Republican side of the aisle in the Senate who were not up for re-election.

It may be predicted at this time that the election of President Roosevelt by a narrow popular majority has by no means settled future questions of international policy. It will require painstaking effort, much patience, and all the conciliatory spirit that Mr. Roosevelt can muster to get a treaty ratified whereby the United States obligates itself to use its armed forces at the will of a president in the event of a threat to world peace.

Dewey May Try Again

As to Governor Dewey's prospects for another try in 1948, this will depend on what he does when he comes up for re-election as governor in 1946. If he demonstrates that he has carried New York state that year by a bigger majority than ever before, he may win the presidential nomination in 1948. He is young enough and if the managers of his campaign, who are in control of the Republican National Committee, devote themselves to building up the Republican party organizations in the next four years, Dewey may have another try at the presidency.

While the election campaign stirred up much emotion and feeling, it should leave no trace of bitterness. The seasoned men in politics know how to take defeats in their stride and they know even better that a poor sport can't hope to win the esteem of the average American voter in future contests. So the custom is for the defeated to congratulate the winner and quietly prepare for the next campaign. And the next one will be different, for the soldiers will be back then and may demand that some of their leaders be given some of the high places of power.

(Reproduction rights reserved)

DEFEATS FISH

INDEPENDENT REPUBLICAN AUGUSTUS W. BENNETT, of Newburgh, N. Y., defeated Rep. Hamilton Fish in the Twenty-ninth congressional district of that state. Fish was opposed by a coalition of independent Republicans, Democrats and laborites for a thirteenth term in the House.

Tax Reduction Is Seen As Probable When Nazis Fall

By ROGER BABSON

BABSON PARK, Mass., Nov. 9.—Notwithstanding the results of Tuesday, I now make some predictions as to what will happen at Washington during the next four years. These forecasts assume the Republicans and conservative Democrats will combine to control Congress.

Taxes will materially be reduced. A reduction in excess profits taxes will come shortly after the collapse of Germany. Most "nuisance" taxes will be eliminated. Corporation taxes will later be put back nearly to pre-war figures. Personal income taxes should be reduced; but these will be the last to be lowered.

There will be no attempt to balance the budget. This is something to aim for, but it will be done slowly. Too radical cuts could cause **deflation** which, at this time, would be worse than **inflation**. The United States will, however, diligently work for a better financial setup for which we all should be thankful.

Coming Foreign Policies

Great Britain, Russia and the United States will combine and hold the peace so long as they remain friends. (China may or may not be admitted to the inner counsels.) How long these three great nations will remain friends, is anybody's guess. Other nations will be admitted to some sort of a world organization, but they will not have much to say.

Congress will pass legislation so that our navy and air force can act—in emergencies—without the formal declaration of war. But this is a feeble step toward permanent peace. This can be secured only as all nations are willing to give up certain rights as to tariffs, immigration restrictions, natural resource monopolies, etc. I see no sign that the incoming administration at Washington will do this.

Aid to Farmers

Both farmers and union labor have had their honeymoons. Both will get less consideration during the next four years We may, therefore, expect lover farm prices and only a few—if any—wage raises. Certainly the **total income** of both groups will be much less.

The hourly rate for wages may not be cut; but "overtime" will be out the window. We will go back to the forty-hour week. I strongly advise both farmers and wage workers to begin immediately to "save up money for a rainy day". It surely is coming. Moreover, this would still be true if the election had gone the other way.

Free Enterprise Test

Both candidates at heart believed in "free enterprise" **so long as it will keep people employed.** When however, it does not prevent unemployment the voters surely will demand that something be done. This "something" will be quack remedies contrary to the spirit of free enterprise.

Certainly, much will be done for the returning soldiers, sailors and airmen. Some of this aid will be uneconomic and wasteful; but Washington will be driven to it. Such action will help along the inevitable inflation and some day cause us a lot of trouble. This, however, should not come until around 1950.

Conditions Ripe

In short, conditions make presidents; rather than do presidents make conditions. The masses of the entire world are on the march. Neither Roosevelt nor Dewey nor an undecided election can stop them. It is a mistake to try to block them as did Avery of Montgomery-Ward; it is a mistake to cheer them as have many politicians during the past two months. The wise man will attend to his own business, keep out of debt, educate his children to be useful and wait for these masses to learn their lesson through experience.

As to the effect of the elections on the markets, I expect no more changes than have already occurred. I am bearish on municipals and other high grade bonds; but am still bullish on most well-selected stocks. I do, however, not like the rails, aircrafts or shipping stocks for the next four years.

(Copyright, 1944, Publishers Financial Bureau, Inc.)

ORDER NISI

Mae Peterman, et al., vs. Carl W. Davidson, et al.

No. 10,278 Equity. In the Circuit Court for Allegany County, Maryland.

Ordered this 24th. day of October, 1944, by the Circuit Court for Allegany County, sitting in Equity, that the sale made and reported in the above cause by William A. Gunter, Trustee, be ratified and confirmed, unless cause to the contrary thereof be shown on or before the 27th. day of November, 1944, provided a copy of this order be published in some newspaper published in Allegany County once a week for three successive weeks before the 20th day of November, 1944.

The report states the amount of sale to be Two Thousand Two Hundred Dollars ($2,200.00).

ROBERT JACKSON, Clerk.
True Copy; Test:
ROBERT JACKSON, Clerk.
Advertisement N-Oct. 27; Nov. 3-10

Sharp Changes In Party Affairs Are Seen Likely

By PAUL MALLON

NEW YORK, Nov. 9. — Sharp changes in inner political management of this nation are likely to evolve from the election results.

Gov. Dewey naturally will go back to Albany for the two more years of his term and there will wield whatever leadership he chooses to assume over the tremendous number of people who voted for him. But Gov. Bricker chose to relinquish his Ohio job, and the returns were not fully tabulated before a movement was started in the party to get him to go on to Washington to take over the chairmanship of the Republican National Committee.

Bricker has always been popular with the party and the influence he wielded successfully in the election, in Ohio and less successfully in the Far Western states, makes the idea of his assuming the full-time job of party organization management rather obvious, especially as Chairman Brownell made personal sacrifices to take the job during the campaign (he was doubtful about it until pressed by Mr. Dewey) and has intended to retire.

Magical Name

The Republicans were not disorganized by the result which caused only deflection of Senator Ball. Actually the tabulation of votes induced most of the party leaders to predict an easy national victory, when, if ever, the vote-magic of Mr. Roosevelt is eliminated from the picture, as the popularity of Democrats drops, sharply after his name is passed.

On the Democratic side, the victory healed no wounds, put no bandages on any and left some enigmas. Obviously there is going to be an immediate start of a movement to control the party for 1948, on the ground that "surely" Mr. Roosevelt will not run again (the word "surely" being used by Democratic supporters of the president currently.) My guess is he may make some effort soon to control that result but how long he can hold together such uncompromisable elements as the South and the Wallace-Hillman group will depend upon his ingenuity.

Retaliation against Senator Byrd for failing to declare for Roosevelt may be attempted by the northern element (I mean Senator Guffey in particular) but the astonishing size of the anti-Roosevelt vote in Virginia puts Byrd beyond anything more than some trouble. The Texas Senator O'Daniel who led the anti-Roosevelt forces at home may not fare so well.

Truman Prestige Lost

Vice President Truman is CIO but less idlogically bent than Wallace and in a more machinelike sort of political way. He is a good-natured and an exceptionally modest person (he actually still blushes.) As senator he had a habit of turning things off in a half joking manner, a trait which got him into much trouble in the big-time campaign circuit, particularly in Massachusetts. He lost prestige within the party during the campaign, although he performed well enough, or at least successfully, his main job of stressing the fights against "isolationists." He was nervous in the East because of the Ku Klux Klan charges, and it was the Democratic high command which required him to say again, again and again in his Madison Square Garden speech the phrase "regardless of creed or color." His chief brain truster was Hugh Fulton, counsel for the Truman investigation committee, who wrote his speeches as a good lawyer rather than an adept politician, which he is not.

Wallace and Lasche Eyed

Wallace seems to want to carry on his ideological leadership in or out of the government and may become a more acceptable leader than Hillman of the Hillman groups, acceptable, that is to all those elements.

But Democratic eyes are also on Frank Lasche, the Cleveland mayor who was called to the White House twice before he entered the Ohio gubernatorial campaign to run far ahead of the ticket. While he denied he was the Washington candidate, there seems to have been some connection there, which may bring forth future Democratic fruit.

(Distributed by King Features Syndicate, Inc. Reproduction in whole or in part strictly prohibited.)

Now
Super Vita-ized
OLD HOME
BUMPER BREAD
NO EXTRA COST
Baked By
COMMUNITY BAKING CO.

How Doctor's Formula Peps Up Liver Bile Flow

Right Way To Relieve
CONSTIPATION
To Feel 'Tip-Top' Tomorrow!

If liver bile doesn't flow freely *every day* into your intestines—constipation with its headaches and that "half-alive" feeling often result. So pep up your bile flow and see how much better you should feel!

Just try Dr. Edwards' Olive Tablets—used so successfully for years by Dr. F. M. Edwards for his patients with constipation and sluggish bile.

Olive Tablets, being *purely vegetable* are wonderful! They not only stimulate bile flow but also assure *gentle* yet *thorough* bowel movements. Follow label directions.

→ NO PEP
→ HEADACHE
→ MENTALLY DULL
→ UPSET STOMACH with gas, bloating.

Dr. Edwards' OLIVE TABLETS

SINUS, CATARRH SUFFERERS FIND CURB
FOR MISERY DUE TO NASAL CONGESTION
Supply Rushed Here—Sufferers Rejoice

Relief at last from the torture of sinus trouble, catarrh, and hay fever due to nasal congestion is seen today in reports of success with a formula which has the power to reduce nasal congestion. Men and women who suffered with agonizing sinus headaches, clogged nostrils, ringing earache, hawking and sneezing misery now tell of blessed relief after using it. KLORONOL costs $3.00, but considering results experienced by users, this is not expensive and amounts to only a few pennies per dose. KLORONOL (caution, use only as directed) is sold with strict moneyback guarantee by

WALSH & McCAGH PHARMACY, Centre & Bedford St. — Mail Orders Filled.

For a Personal LOAN see the...
Personal FINANCE CO.

IMPORTANT Personal service is available only where you see this symbol in blue and gold.

★Specialists in making Personal loans $25 to $250 or more ... without cosigners. Prompt, private, friendly.
Rooms 201-205 Liberty Trust Bldg. 2nd Floor Phone 721
M. S. Wickline, Mgr.

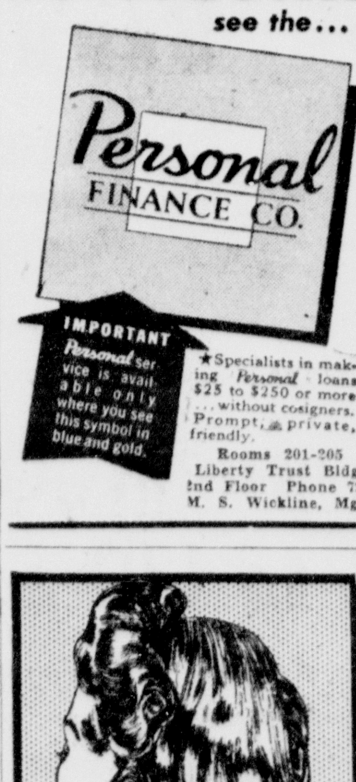

NO DULL DRAB HAIR
When You Use This Amazing
4 Purpose Rinse

In one, simple, quick operation, LOVALON will do all of these 4 important things for your hair.
1. Gives lustrous highlights.
2. Rinses away shampoo film.
3. Tints the hair as it rinses.
4. Helps keep hair neatly in place.
LOVALON does not permanently dye or bleach. It is a pure, odorless hair rinse, in 12 different shades. Try LOVALON.

5 rinses for 25¢
LOVALON
Guaranteed by Good Housekeeping

RAND'S
Self-Service Cut Rate
Baltimore at Centre St.

BURTON'S QUALITY

A Lot of Mothers Are Saving Time and Steps When They Shop Burton's First for Boys' Wear

Boys' MACKINAWS
$7.50 to $8.95

Navy Pea Coats at $7.95

Big burley coats with warm lining and muff pockets. Ages 4 to 16.

Boys' Finger-Tip COATS
$8.95 to $14.95

Rayon lined or reversible . . . Coats for school or church in most wanted colors.

Boys' Long Sleeve
POLO SHIRTS
79¢ to 95¢
Plain colors or stripes. Sizes 2 to 16.

Support the American Legion Bond Rally Saturday— Buy An Extra Bond At One of Their Booths.

129 Balto. St. BURTON'S

In the Elizabethan period, masters of the art of pipe smoking received pupils whom they taught to exhale smoke in little globes or rings.

On British ships, officers have a wine mess, and part of the wardroom is set aside as a club room where beer, sherry, whisky or gin can be obtained tax free.

BERLIN, OFF THE BEATEN TRACK IN WAR, MAY SEE ITS FIRST CONQUERORS SINCE NAPOLEON

LAST MILITARY TOURIST—Napoleon at the head of his victorious troops entering Berlin in 1806 in a painting by Regnault.

By JEAN MEEGAN
AP Newsfeatures Writer

Berlin residents, raised on German bands, parades, and uniforms, may see the enemy, also in uniform, for the first time since Napoleon took over the city in 1806.

Either because of its inaccessibility or because of German military strategy the city usually has been passed up as a war zone (the Allies didn't go near there in the last war) but since the day Hitler arrived in Poland in the first act of this war, everbody at home and abroad was bound to get to Berlin.

The other two times it was a military objective were in the Eighteenth century. The Austrians plundered and occupied the city in 1757 (when it was merely a small town not yet the capital) and the Russians followed three years later.

Never a Tourist Mecca

Even in peace Berlin was not a must on travelers' itineraries except as a depot of departure for some other spot in Eastern Europe. Curiously Americans, even when they had German blood, headed for Paris more often than Berlin.

Hitler always thought more of Munich, where he got his political start, than he did of Berlin but he kept his office with its modernistic trappings on the Wilhelmstrasse, Berlin's street of government buildings.

Architecturally the city has never been much. At a time of religious revolution in France, some French Protestant refugees went to Berlin and inspired the bad examples of Louis XIV style. Back streets are old, narrow, and crooked but the Avenues Emperor William I built when he made the city his capital in 1861 are wide, good, and lined with trees.

Some wit once said that a great deal of the anti-British feeling in Berlin was on account of the storms from the English channel that soak the city regularly. Maybe the rain helps, but the city is notably clean even in local politics.

Travelers remember the German capital for its beer, babies, sausages, and cigars. The food was always heavy, even at luncheon which was served at 2 p. m. Everything — a sturdy soup, hearty meat, potatoes, a second vegetables, and dessert, were all dished up simultaneously from ponderous silver service. At dinner parties, even in private homes, the menus were written out.

Judged by European standards where cities have existed since before Christ, Berlin is not old. The first mention of it is in the Thirteenth century. Actually it was a tiny town, which was merged in the Fourteenth century with another tiny town, Kollin on the opposite bank of the Spree river.

Originally a Slavic Town

The tribe that founded the two towns was Slav and Slavic was spoken right up to the time of Frederick the Great or about the same period as our Revolution. German culture was imported from the older Rhineland, Munich, and South Germany.

Bismarck gave the city more prestige than it had ever had before when he staged the Treaty of Berlin there in 1871, winding up the Franco-Prussian War. There seemed to be a conscious effort to be modern and up-to-date after that.

Some Americans complained of the noise in Berlin. Waltzes that we're sentimental about blared out of loud speakers; the streets reverberated with marching, car horns, the clatter of housecleaning. People who are squeamish about munching a candy bar in the picture show would swoon at the sight of the first citizens of Berlin attending concerts with picnic lunches.

the sparkle is now on your hat!

2.98

Twinkling little sequins looked so pretty on dresses we added them to your hats. And aren't they gay? Just that special touch of festivity you need for dinner parties, canteen dancing—and oh, any number of places!

Montgomery Ward

CARL McINTYRE
For Better Meats and Groceries
436 Cumberland St. — Phone 3480 - 3481 - 3482

Sweet Cider
Fresh Pumpkins
Shelled Pecans
Mince Meat
New English Walnuts

Place Your Order For Your
THANKSGIVING TURKEY
QUALITY MEATS
• Lamb • Beef
• Veal • Pork
Chickens - Ducks

Complete Line of Fresh
FRUITS and VEGETABLES

THOMAS'
• Old English Muffins
• Whole Wheat Raisin Bread
• Gluten Bread
• Cracked Wheat

YOU'LL AVERAGE 10 Extra Cups OF DELICIOUS Coffee PER POUND

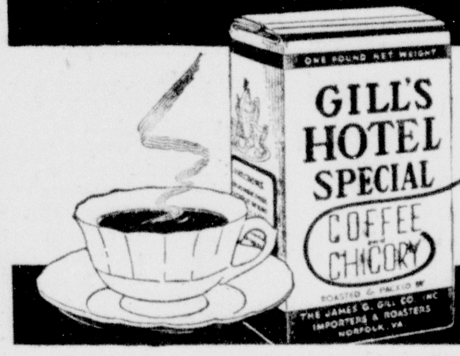

use 1/4 less

GILL'S HOTEL SPECIAL COFFEE CHICORY

. . A dash of chicory adds strength and delicious flavor

MORE FLAVOR PER CUP
MORE CUPS PER POUND

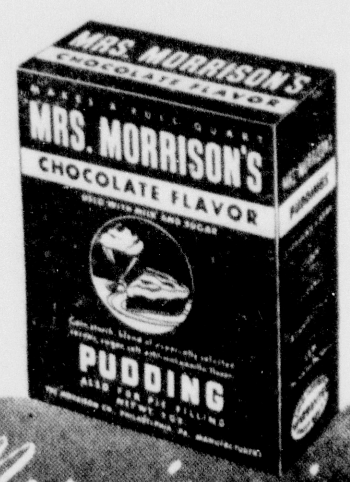

Always look for the FULL QUART PACKAGE that gives the most of the best dessert you ever ate

Chocolate—NOW
Golden—SOON

Mrs. Morrison's PUDDINGS

Lem

Ask your grocer . . . for this delicious pie filling and spread for bread and crackers.
THE MORRISON COMPANY
PHILADELPHIA

NO SHORTAGE OF Gifts AND Toys AT WARDS!

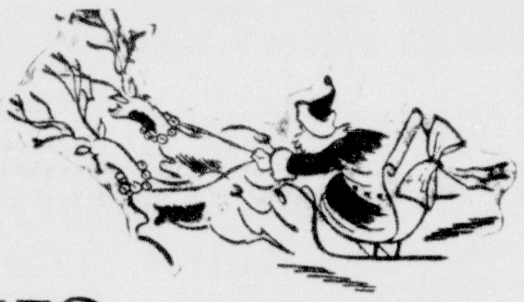

HIGH BACK ROCKER SPRING SEAT 13.50
High back gives restful support! Hard wood frame finished Walnut. Cotton tapestry cover.

KNEEHOLE DESK WALNUT VENEERED
Only 20% Down! 27.95
An impressive and useful gift! Big 20x42-inch top . . . and lots of storage space in the 7 roomy drawers. Popular modern Waterfall top. Rich veneers and rugged hardwoods. See it.

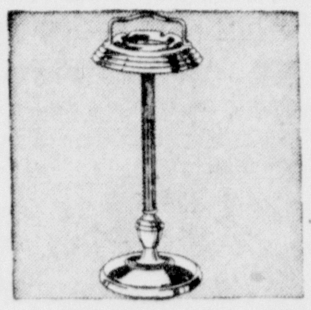

GOOD LOOKING METAL GIFT SMOKER 8.50
A practical gift that will be much appreciated! Bronze color finish, fluted base. A value!

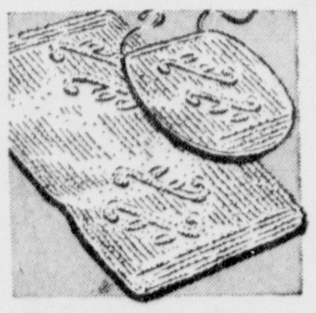

SOFT, VELVETY BATH MAT SETS 2.69
New shipment! Every one a beauty in rich overlay design, clear pastel colors! Buy for gifts, too!

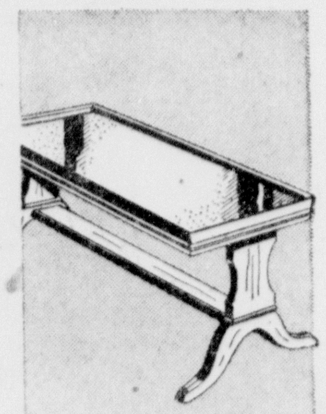

COCKTAIL TABLE GRACEFUL DESIGN
10.95
Unusually graceful design in Walnut finished hardwood. Has Imitation Leather fibreboard top with glass inset for protection. A beautiful and practical gift for the home!

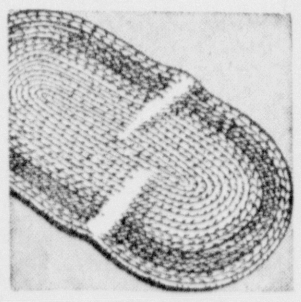

HEAVY OVAL BRAIDED COTTON RUGS 2.98
Superior quality! Yarns are braided over special filler for extra firmness, longer wear! 24"x 44"

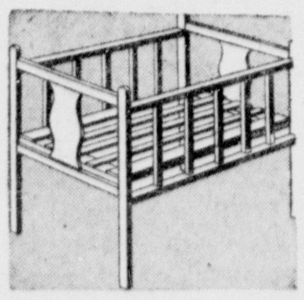

LARGE SIZE BASSINET FOR HER DOLL 3.98
Looks like real baby's crib! Large enough to hold 25-inch doll! Smoothly painted wood! Sturdy!

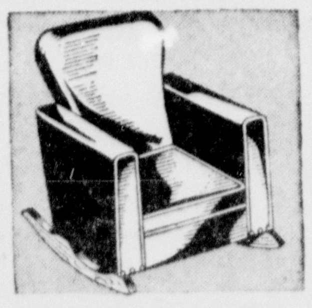

UPHOLSTERED ROCKER FOR CHILD . . . 8.95
Good-looking as dad's easy chair! And sturdy! Covered with assorted colored fabrics.

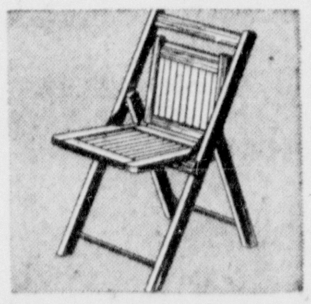

DELUXE FOLDING CHAIR FOR CHILD . . . 1.98
Strong . . . has steel braces! And folds compactly for storing or carrying in car! Brown finish.

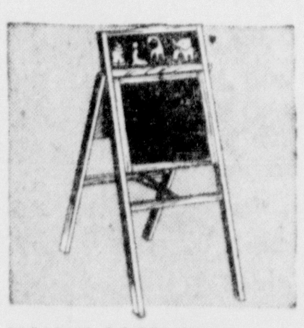

VALUE! EASEL-TYPE BLACKBOARD . . . 1.49
Woodenframe. Chip-proof, waterproof writing surface that drops to make desk! Picture charts!

Use your credit to buy any merchandise from our store stocks or from our catalogs.

Montgomery Ward

Not really fur . . .
BUT THESE FABRIC COATS CERTAINLY LOOK LIKE FUR!

$28.75

They look like glossy caracul or inky black Persian lamb. They're even styled like fine fur! But these are fabric, warm, wonderful fabric that's pure wool with a sturdy cotton back. Try one on today! Wards have every size from 14-44!

Ask about Wards convenient Time Payment Plan!

Montgomery Ward

MONTGOMERY WARD

You aren't hard to fit at Wards!

WE SPECIALIZE IN SIZES 38 TO 44 AND 18½ TO 24½

A size 38 is just as important to us as a size 12. That's why you'll find such interesting new dresses as the two sketched above in our complete collection. Rayon crepe or wool-and-rayon . . . all are beautifully designed to take inches off your hips. Every new color, too! 9.98

Ask about Wards Time Payment Plan

Montgomery Ward

Catholic Girls Central Alumnae Plans Activities

Bowling League Will Be Organized; Christmas Party Planned

Catholic Girls Central High School Alumnae Association planned a full schedule of activities for the winter, at the special meeting last evening at the school, and Mrs. A. W. Bergeron, president, appointed the various chairmen and committees.

The group decided to organize a bowling league under the chairmanship of Miss Ann Speelman. They will roll on the SS. Peter and Paul alleys, beginning the latter part of this month.

A Christmas celebration in the form of a jingle party was planned for the Tuesday before Christmas in the school, and Mrs. Bergeron appointed two committees in charge. Members of last year's graduating class will be in charge of the entertainment and Mrs. Grace Franciosi Scaletta and Miss Bernadette Chapman are co-chairmen of the refreshment committee.

The association will also sponsor a card party sometime after the first of the year, for the benefit of the association and Miss Annie Ketzner, Mrs. Alice Eagan Yeager, and Mrs. Margaret Eagan Beier comprise the committee of arrangements.

Plans for holding a Communion Sunday were also discussed; and it was decided to accept members of the senior class of the high school as probationary members of the association. The three committees will meet November 30 at Mrs. Bergeron's home, 746 Fayette street, to complete their plans.

Air conditioning of the navy's submarines is made possible by a non-toxic, non-explosive fluorine refrigerant.

Stained glass probably came from the Near East, home of the glass industry.

Attention Knights of Malta

All members are requested to meet at Malta Temple at 6:15 p. m. Saturday at 67 Prospect Square for turnout in the Armistice Day Parade.

H. A. JOHNSON
Recorder.

Rowswell Pleases Large Crowd at Kiwanis Party

Albert K. "Rosey" Rowswell, humorist, philosopher, and author, of Pittsburgh, kept a large crowd in an uproar at the ladies night dinner given by the Cumberland Kiwanis Club last night at the Ali Ghan Shrine Country Club.

Speaking on the subject, "It Happens in Your Home and Mine," Rowswell told a number of stories, gave several of his own poems, and delighted his audience with an address filled with philosophy and humor which he delivered in rapid-fire manner.

Asserting that there is more fun inside the four walls of your home than on any vaudeville stage, Rowswell related many amusing incidents which he said have occurred in his home, and added he was sure most of them had also occurred in many Cumberland homes. He told his audience that the saddest home is where the existence of romance has been forgotten. In lots of homes, he said, happiness goes out the window which should be kept inside.

One of the most amusing incidents described by Rowswell was concerning his wife's purse, and he almost brought the house down when he recited a poem in which he enumerated many of the things which he said could be found in most any woman's purse. Other poems which were well received included "What Did You Bring Me," "If You Should Go First," and one about a woman saying she had nothing to wear.

A feature of the evening's entertainment was a mock wedding with Lloyd Rawlings and Royal Stone, members of the club, who were married this year, being called to the speaker's table where they were presented huge chrysanthemums by James W. Bishop, president of the club.

While they were pinning the flowers on the lapels of their coats, Joseph Williams, at the piano, began playing the wedding march, at which time Ralph Lashley and Charles Helmrich, dressed as brides, entered the room and rushed up to the recent bridegrooms. About that time A. Florian Wilson, dressed in a high silk hat, long-tail coat and wearing a huge beard, entered the room representing a minister and preceded to read a humorous wedding ceremony much to the merriment of everyone. At the conclusion of the ceremony, Mrs. Rawlings and Mrs. Stone were presented with corsages.

Guest at the speaker's table, who were introduced by Bishop were Mr. and Mrs. Porter Collins, Mr. and Mrs. Edward Vandegrift, the Rev. and Mrs. William von Spreckelsen, Mr. and Mrs. Roy C. Dottig, Mr. and Mrs. F. Lee Fresh, and Mrs. Albert K. Rowswell of Pittsburgh. The invocation was given by the Rev. H. Hall Sharp, pastor of St. Luke's Lutheran church. Group singing was led by A. Florian Wilson, with Joseph Williams playing the piano accompaniment. O. J. Hale, program chairman of the Kiwanis club, introduced Rowswell.

Low crystal bowls of golden asters and candelabra of orange tapers decorated the tables.

International Friendship Program Is Explained

An explanation of the "International Friendship" field of Girl Scouting was the topic of the meeting of the Leaders' Association Wednesday evening at the little house with Mrs. Gladys Daniels presiding

Mrs. Henry Holzshu gave an introduction to the International field as presented in the Intermediate hand book; the Intermediate leadership guide and the Brownie leadership guide.

Mrs. Chandler Smith, who took a course in the field at Camp Edith Macy last summer, explained how the scouts could earn the badges, and listed the eight to ten requirements to earn the badges, which include folk dancing, singing, drawing and coloring pictures. The field has five badges, the Wide World Bange; the World Knowledge badge; the World Trefoil; the World Gifts badge; and the World Interpreter badge.

Following the meeting a flag of one of the Allied nations was drawn, colored and placed on its country on a world map. Routine business was also transacted. The election will be held at the December meeting.

Poisonous snakes are milked of their venom, which is used in manufacturing antitoxin.

OMICRON CHAPTER HOLDS RUSH BANQUET

Omicron Chapter of Beta Sigma Phi honored Mrs. Orin Womack at a formal rush banquet Wednesday evening at the Ali Ghan Shrine Country Club. A "Ritual of Jewels" was also held and pins were awarded to Mrs. Virgil Eckles, Miss Wanda Lee Hanks and Miss Eleanor Albright. The ceremony was conducted by Miss Betty Roemmelmeyer, president, assisted by Miss Sara McFarland, rush captain.

Mrs. J. W. Holmes, social sponsor of the sorority, was honor guest. The table was decorated with bouquets of Talisman roses and matching tapers. Covers were laid for thirteen.

The next meeting of the chapter will be held November 21 in the form of a Thanksgiving party at the Shrine club, at which time secret sisters will be revealed.

Knights of Malta Enter Local Parade

Star of the East Commandery No. 461, Knights of Malta will meet at 6:15 o'clock tomorrow in the Malta temple, to participate in the Armistice day parade.

Following the parade members will return to the temple for a social hour, at which time refreshments will be served. The card party scheduled for tomorrow evening has been cancelled.

Twiggtown Homemakers Will Meet Saturday

The Twiggtown Homemakers Club will meet at 1:30 o'clock Saturday afternoon at the home of Mrs. L. H. Chambers, Williams road. Mrs. George Bottenfield, newly installed president, will preside.

Achievement reports will be made and plans will be formulated for a joint Achievement day program, to be held with the nearby clubs November 17 at Flintstone.

SORORITY MARKS FOURTH ANNIVERSARY

Alumni Chapter of Eta Upsilon Gamma sorority celebrated its fourth anniversary with a dinner, Wednesday evening at the Ali Ghan Shrine Country Club. The sorority colors of yellow and green were carried out with yellow chrysanthemums and green tapers, in the decorations of the table, which was centered with four crystal swans on a large mirror. Covers were laid for twenty guests.

Miss Lillian Boughton served as toastmaster and directed the entertainment following the dinner. Prizes for the best charade were won by Mrs. George Perdew, Mrs. Leonard Murphy, Miss Dorothy Hamill, Mrs. Whiting Linaburg, J. William Loar. Prizes for advertising slogans with a picture contest were won by Mrs. J. William Loar and Miss Dorothy Kaplon.

In recognition of their services for the past two years, compacts were presented to Mrs. Charles Maxwell, retiring president, and Mrs. Paul Lee Goldsworthy retiring secretary.

Visitors Day Will Be Held Today at Penn Avenue School

Pennsylvania avenue school will observe "Visitors day," today in celebration of American Education week. All parents and patrons are invited to visit the school to see their children at work and at play.

At the executive board meeting recently members voted to make a donation to the War Memorial Fund; and also decided to postpone the monthly meeting because of the visitors day and hold the next reglar Parent-Teacher Association meeting December 5, which will be in the form of a Christmas jingle party, when a program will be presented.

The Coast Guard guards all United States ports against fire, negligence and sabotage.

Events in Brief

Salon 325, Eight and Forty, American Legion Auxiliary will meet at the home of Mrs. Leona Zink, Beall street, at 8 o'clock Tuesday evening.

The Young Adult Group of the Cresaptown Methodist church will hold a business session at 7:45 o'clock tomorrow evening.

Cumberland Chapter No. 56, Order of the Eastern Star, will be host to members of the Past Matrons and Past Patrons Caravan of Western Maryland at 8 o'clock this evening at the temple. A program entitled, "Our Yesterdays," will be presented by the officers; the music will be by Mrs. Audrea Golladay and the entertainment by the pupils of the Dixon Studio of Frostburg.

The Women's Division of the Co-Operative Traffic Program of the Baltimore and Ohio Railroad will hold a special meeting at 7:30 o'clock this evening at the church.

The Young Women's Mission Circle of the First Baptist church will meet at 7:30 o'clock this evening at the church.

Mrs. Stanley Goodrich was honored with a surprise birthday party Wednesday evening at the home of Mrs. Stanley Leasure, Eastern avenue. Nineteen guests attended.

The Rev. and Mrs. J. L. Stewart were honored with a surprise party recently at the home of Mrs. J. B. Groggin, Frederick street. The Rev. Mr. Stewart is pastor of the North Cumberland Assembly of God church. Seventy-five guests attended.

The Navy Mothers Club will meet at 7:30 o'clock this evening at the VFW home.

A soup social will be held by members of Elizabeth Starr Lodge OSB No. 7 at 6 o'clock this evening at the home of Mrs. R. L. Turner, 470 Oak street.

Potomac Edison Employes To Hold Social Tonight

Girl Scouts Commence Work on Yule Gifts

Girl Scout Troop 16 began work on their Christmas gifts under the direction of Mrs. Arabella Kossiakoff, Tuesday evening at the little house. The girls painted ash trays, bowls and tiles besides other articles, with peasant design of their own creation.

Mrs. Kossiakoff, a graduate of the Baltimore Institute of Art is a recognized sculptress and artist. She will be present at the next troop meeting to help the members finish the gifts.

Second Event of Season Will Be Held at Cottage Inn

The Potomac Edison Employes Association will hold its second social of the season, this evening in the form of a square dance. It will be at Cottage Inn, Christie road from 8.30 to 12 o'clock.

The fall motif will be carried out in the decorations with autumn leaves. The numbers will be called by Milton Bortz and music will be by a string orchestra.

H. G. Grimes is chairman of the committee of arrangements and is being assisted by Norman Fearnow, Miss Dorothy Williams and Miss Leona Imes.

Giant Mushroom

LONDON, (AP)—A giant mushroom weighing two lb. six ounces and three feet six inches in circumference was picked by E. H. Bland, of Shefford.

SHOP EARLY SATURDAY, STORE HOURS 9-7 — BUY BONDS ● SHOP EARLY SATURDAY, STORE HOURS 9-7 — BUY BONDS ● SHOP EARLY SATURDAY

SHOP EARLY

Saturday Store Hours
9 a. m. till 7 p. m.
Armistice Day Parade 7:15

BUY BONDS

Wonderful Versatile Fashions

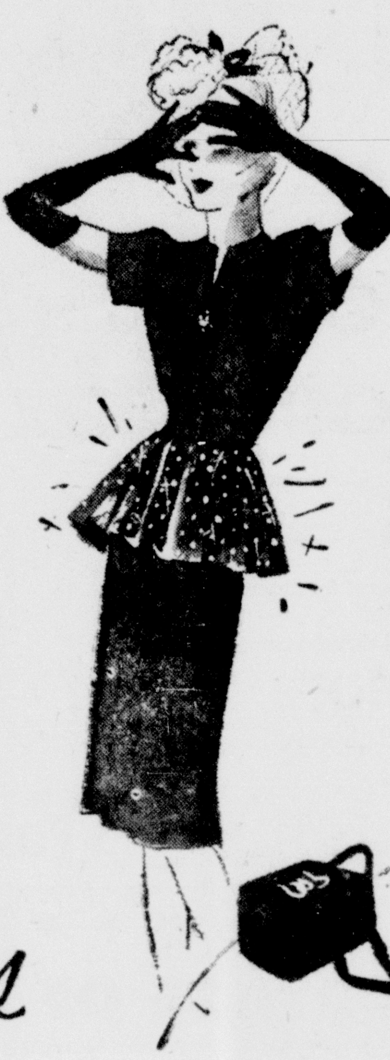

A Touch of Sparkle

Gentle dresses with charming manners destined for a brilliant success wherever they go. Destined for festive future.

GABARDINE
the number one fabric
for your **SUIT**

There is smooth distinction in these pure wool Gabardine suits. Tailored clean as a whistle to give you a distinctive look. You'll relish their simple flattery and easy fit.

$39.95

Your Casual Coat

To keep you warm and smart all winter, a Lazarus Chesterfield or casual coat is a smart investment. Good looking, simple lines, squared off shoulders. Basic enough to wear over everything in a grand manner.

from $35.00

Lazarus
cumberland

Natural Dark Wild or Ranch Mink Fur
SCARFS

Wrap softly close around your throat, circles your shoulders with elegance. Lends an air of luxury to your new costume-look. A scarf of gleaming fur.

Natural Wild Mink
$35.00 per skin
Plus Tax

Natural Ranch Mink
$29.95 per skin
Plus Tax

Lazarus
cumberland

Gives you "figure chic"
—whatever the vogue

Barbizon's
BRYN VOGUE

$2.50

Fashions may come and fashions may go, but this Barbizon slip with its classic lines is your best bet for a smooth, sleek silhouette, whether tunics are taking the town or elongated torsos.

The seamless sides of this scalloped top beauty do slim-down tricks to your contours and simply *pour on* the flattery so far as your clothes are concerned.

Barbizon woven rayon satin
Popular shades and sizes

Genuine leather
Billfolds

Lady Buxton $2.00
Style King 2.00
Plus 20% tax

Lazarus
cumberland

GIRLS'
REVERSIBLES
NEW SKIRTS
ROBES
★
LILLIAN'S
Girl Shop
Cumberland, Md.

Junior Extension Club Elects New Officers for 1945

The Junior Extension Club elected officers for 1945; authorized the honor roll committee to go ahead with plans; and formulated plans for the Christmas party, at a meeting Wednesday evening in the court house, with Harry Morgan presiding.

Marian Valentine was elected president; Royce Johnson, vice president; Ada Ford, secretary; and Imogene Ryan, treasurer. December 27 was chosen as the date for the Christmas party, at which time the officers will be installed. James Morgan, Imogene Ryan and Royce Johnson will comprise the committee of arrangements.

The 4-H honor roll will contain approximately 100 names of former members now in service. It was decided that one of the Boys 4-H Club will make the honor roll, which will be hung in the county agent's office. It was also suggested each club will be responsible for placing their members names on the roll.

Workers, to procure the names in the various communities, were appointed and include Dale Mann for Piney Plains; Mary Morgan and Florence Thompson, Flintstone; Nellie Thompson, Oldtown; Delbert Valentine, North Branch; Virginia Ayers, Barton; Royce Johnson, Pleasant Grove; Ada Ford, Cumberland; Joan Hyde and Rose Mary Grabenstein, Bowling Green; Edna McFarlane, Lonaconing; and J. C. Ward, LaVale, all will be under the direction of Miss Ringler.

An article on "The Heritage of Young America," by T. A. Erickson, was read by Florence Thompson. Miss Maude A. Bean gave a summary of her White House conference. She said the program was introduced to urge utilization of the abilities of some of the best teachers, rather than have them changing schools so often, in this way supporting the rural youth.

Chairmen reports were given Miss Ringler for the program planning committee; James McHenry, 4-H safety driving; Charles Llewellyn, honor roll; Wilma Ryan, war bonds and stamps; and Helen Lechliter, weekend-camp. Achievement reports were also filed.

The next meeting will be December 6 when "What Program Shall We Have for 1945," will be discussed. The topic of the meeting will be "Freedom of Religion," and will be presented by guest speakers.

"Rec" Club Will Hold Patriotic Dance

The "Rec" club will hold a patriotic dance this evening in the Central YMCA gymnasium from 9 o'clock to midnight. Jimmy Andrews's orchestra will play.

Streamers and bunting in patriotic colors will be used in decorating the gym. The dance will be preceded by games, bowling, movies and ping pong, starting at 8 o'clock.

Attendance at last Friday's dance was 412.

Next week there will be special decorations in honor of a visiting guest, Edmund Tomb, executive secretary of the Central Atlantic Area Council of the YMCA.

"Forced Furlough"

SACRAMENTO, Calif. (AP) — Unique punishment for failure to salute an officer was given a McClellan field soldier, who was ordered to take the next bus to town and stay until his pass was up. The usual punishment, restricting a man to the post, wouldn't have worked because the soldier had only gone to town voluntarily once in nearly two years at the field.

"Sight for Sore Eyes" Will Win The Soldier, Beauty Editor Says

TIDY TRAVELING . . . Easier with a compact cosmetic kit.

By BETTY CLARKE
Associated Press Beauty Editor

A hot biscuit, lamb stew or juicy steak isn't the way to a man's heart this season if he's in the service. Right now his stomach belongs to the army.

You've little opportunity to feed him. So concentrate on being that "sight for sore eyes" when he sees you. That's one way of winning him.

He's probably glamorized you mentally—you're prettier than the pinup girl on his buddy's closet, any movie actress he's seen or even Mona Lisa.

So when he invites you to visit his outfit, remember he'll want to show you off. He's probably talked about you for months and no matter how wonderful you are, it will be difficult to measure up to the picture he's painted.

His big moment will be when he meets you at the train or the army reception room. Don't let him down. The train ride may have been long but if you've carried one of those little cosmetic kits containing powder, cream, skin freshener and other beauty pick-ups you can look fresh and perky.

Tuck an extra pair of hose, a clothes brush, shoe brush and tooth brush into your kit. This will help for last minute repairs. In these days of crowded traveling and limited steward attendance, clothes inevitably get dusty, hose get a snag here and there, and shoes take a scuffing.

If your beau is not accustomed to seeing you in a frilly frou-frou, wear something simple and neat. Frills are not of taste at an army camp anyway, unless you're an entertainer. The best bet for the train ride is that old standby, the tailored suit.

You might carry an extra dicky along which can be put on in the lounge in a jiffy. Make sure there isn't a straggly hair, a crooked seam or an uneven hem. Remember, he's learned to be neat in the army and he'll spot a missing button or a smudgy dress quicker'n you think.

Martial Marital Rites

LONDON. (AP)—An RAF pilot and a British nursing sister were married at Nijmegen, Holland, at the height of the Arnhem battle. Their wedding, accompanied by the whine of shells and the scream of bombs, was solemnized at a time when the Germans had cut the life-line road behind them, leaving them temporarily encircled by the enemy.

University Women Elect Mrs. Teeter

Dr. E. F. Jackson Will Be Honor Guest at Tea Here Sunday

The local branch of the American Association of University Womene elected Mrs. Robert Teeter president at its final organization meeting Wednesday evening at Central YMCA.

Other officers include Mrs. David Whitworth, vice president; Mrs. Robert H. Mayer, secretary and Miss Margaret T. Loar, treasurer.

Plans were also formulated for a tea to be held in honor of Dr. Elizabeth Fuller Jackson, vice president of the South Atlantic region, who comes here from Agnes Scott college, Decatur, Ga. The tea will be held from 3 to 6 o'clock Sunday afternoon at the home of Mrs. Teeter in LaVale.

A committee to work with the Speakers Bureau of the National organization was appointed with Miss Lillian Compton, chairman. It includes Mrs. Thomas Lohr Richards and Mrs. John Cook.

The club had an enrollment of sixty-eight charter members last evening, and will meet each month, the time and place to be announced later.

M. D. REINHART
• Real Estate
• Management
• Mortgages
• Insurance
Liberty Trust Bldg.
PHONE 1896

Thanksgiving Greeting Cards
AND
Party Favors
POST CARD SHOP
25 N. Centre St.

★
IT HAS THAT FRESH TASTE
ASK FOR
Mrs. Filbert's
MARGARINE
9000 UNITS VITAMIN A IN EVERY POUND
★

CONTEST CLOSES NOV. 15th
ENTER THE
$10,000.00
WAR BOND CONTEST ON
Mrs. Filbert's
MARGARINE
GET CONTEST BLANK FROM YOUR DEALER

E. V. COYLE'S
HAVE OPENED
A Second Store
at
183 Baltimore Street
(Next To The B&O Railroad)

It was opened for your shopping convenience . . . especially your Christmas Gift shopping . . . A big store filled with new and wanted things for your home now and scores of smart, practical gifts of furniture for every one on your gift list . . . Make it a point to stop in soon.

E. V. COYLE'S
45 Baltimore Street
183 Baltimore Street

★ ★ ★ ★ ★ ★
Since You Went Away . . .
My Diamond Ring from SPEAR'S
Is an Ever Glowing Symbol of the Faithfulness of Your Love.

ROBERT WALKER and JENNIFER JONES
Two of the Seven Great Stars in
DAVID O. SELZNICK'S
"SINCE YOU WENT AWAY"
NOW AT THE MARYLAND
BUY YOUR XMAS GIFTS NOW
ON SPEARS LAY-AWAY PLAN
SPEAR'S
JEWELRY STORE
62 BALTIMORE ST.

Fashion Headliners
Budget Plan ★ ★ Style News ★ ★ EASY TERMS
EVERYONE IS TALKING ABOUT OUR GREAT VALUES!
FUR TRIMMED COATS $49.98 up
Tuxedos and fur collar coats. Newest fur effects . . . Peaked lapels . . . Muted solid colors.
UNTRIMMED COATS $24.98 up
Velvet collar Chesterfields featuring Flange models. Fitted coats with smart new details.
Easy Budget Terms
SIZES 9 to 48
PAY AS LITTLE AS $1.25 WEEKLY
AFTER REQUIRED GOVT. DOWN PAYMENT
We invite your Account

SIZES 9 to 17 12 to 20 38 to 52
New! DRESSES $5.98
OTHERS $6.98-$8.98
Rayon crepes, novelty and plaid wools in newest shades. Peplum, side drape with lace trim, embroidery and sequins.
Pay as Convenient
BUY MORE WAR BONDS!
PEOPLES STORE
77 Baltimore Street

PESKIN'S FASHIONS SECOND FLOOR

Enter the elegant dress coat . . .

Lift the curtain on the brilliant, dramatic new season! The star is the elegant dress coat. Master tailors have taken choice, fabulous 100% woolens by Forstmann, Juillard and others, draped them with the fluidity and grace of dresses . . . and trimmed them with furs of opulent beauty. Silver Fox . . . Persian . . . Kit Fox . . . Sheared Lamb . . . Mouton . . . Dyed Squirrel, to mention only a few. See this new, distinguished collection of really fine coats . . . as you'd expect of the Fashion Floor, they're true connoisseur fashions.

from 55.00
many are tax free

Peskins
145 Baltimore Street Cumberland

INTERIOR DECORATORS GET OUT BRIGHT NEW FURNISHING IDEAS

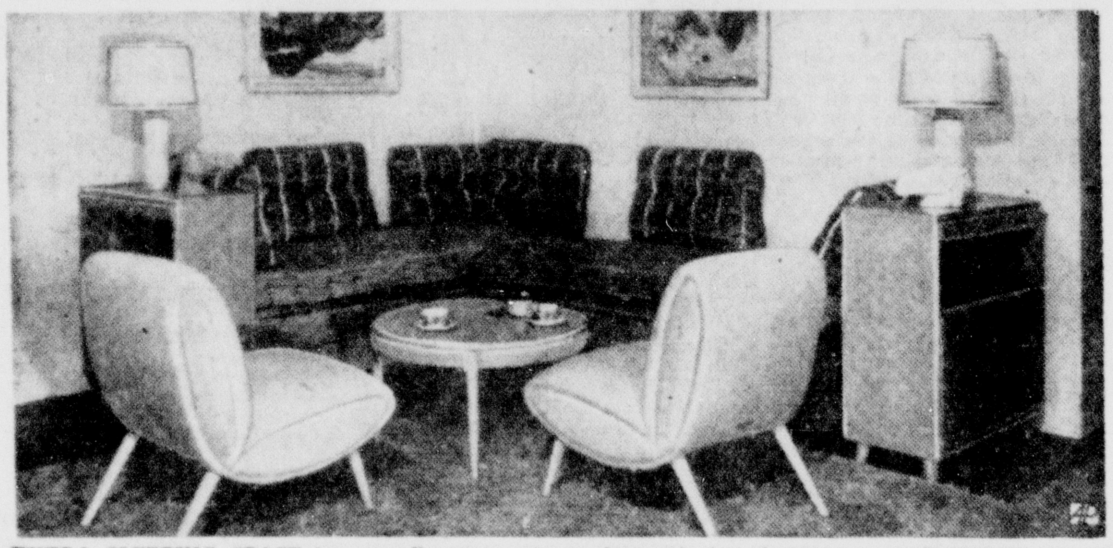

EXTRA SLEEPING SPACE in a small apartment can be made by placing two studio couches at right angles. By day, they center a cozy reading and lounging corner.

By ADELAIDE KERR
AP Newsfeatures Writer

The home decoration industry, faced with the greatest dearth of supplies it has ever known, has worked out some ingenious remedies for your wartime home furnishing headaches.

It has done so in the face of greatly depleted fabric stocks which, one New York decorator declares, "have made showrooms so bare you can almost hear your voice echo."

To do it the industry has dragged some kitchen fabrics into the living room, used mirror in novel ways, evolved some interesting space-savers and put the whole thing together with bright modern color schemes.

Are you wondering how on earth to replace the worn-out draperies in the dining room or living room? You might consider kitchen oilcloth. You may have to hunt for it, but it's worth the trouble. It is hanging at the windows of a number of small modern apartments these days—in both dull and shiny versions—and it has the added advantage of shutting out light.

Or you might do without any draperies at all—and simply top your white organdy or dotted Swiss curtains with a row of deep bead or silk fringe, or a looped valance of plain or striped taffeta.

Are you trying to find sleeping space for extra people in a small apartment? Try setting two studio couches at right angles in the living room, banking the wall with tailored cushions and flanking the ends of the couches with bookshelf cupboards which can also serve as lamp tables.

Or maybe you are wracking your brains over ways and means of providing extra closet space. Some clever women have solved that by buying several inexpensive wardrobes, setting them in the bedroom or the hall and papering them to match the wall.

If upholstery is your worry, consider the cotton and rayon fields as a number of New York decorators have. They are upholstering sofas and chairs in velveteen and making covers for beds and bedroom chairs of old-fashioned gingham. One decorator made bedspread and chair covers of blue and white gingham and tufted them with shocking pink buttons.

Mirror is doing a lot of good decorating work in wartime. It fills wall panels in living rooms and halls, makes coffee and bedside tables and frames a lot of pictures. Sometimes it is crystal-clear; again it is antiqued.

Antiques are solving a lot of household furnishing problems too. Decorators are scouring attics all over the country for them, polishing their finds and combining them with modern decorative color schemes.

These color schemes make anybody stop and take notice. Dining rooms show such combinations as antique blue, lacquer red and white; living rooms combine fuschia and mauve, and bedrooms feature peacock blue and coral.

Pasadena, Cal., has combined the fire alarm and fire prevention bureau records units in one office which now is run by women.

Chinese is spoken by some 400,000,000 people is all the various dialects are included.

Rent a . . .
SINGER
Electric Sewing Machine
$5.00 Per Month
SINGER
SEWING CENTRE
77 N. Centre St. Phone 394

Men, Women! Old at 40,50,60! Want Pep?
Want to Feel Years Younger?
Do you blame exhausted, worn-out feeling on a... Thousands *amazed* at what a little pepping up w... Ostrex has done. Contains tonic many need at 4... 50, 60, for body old solely because low in iron; al... prophylactic doses vitamin B1, calcium. 35c intro... ductory size now *only* 29c. Try Ostrex Tonic Tablets for new pep, younger feeling, this very day. For sale at all drug stores everywhere.
For sale at all drug stores everywhere—Cumberland at Rand's Cut Rate Store.
—Advertisement

Car still running o.k.?
Even so—don't neglect these
3 HIDDEN DANGERS!

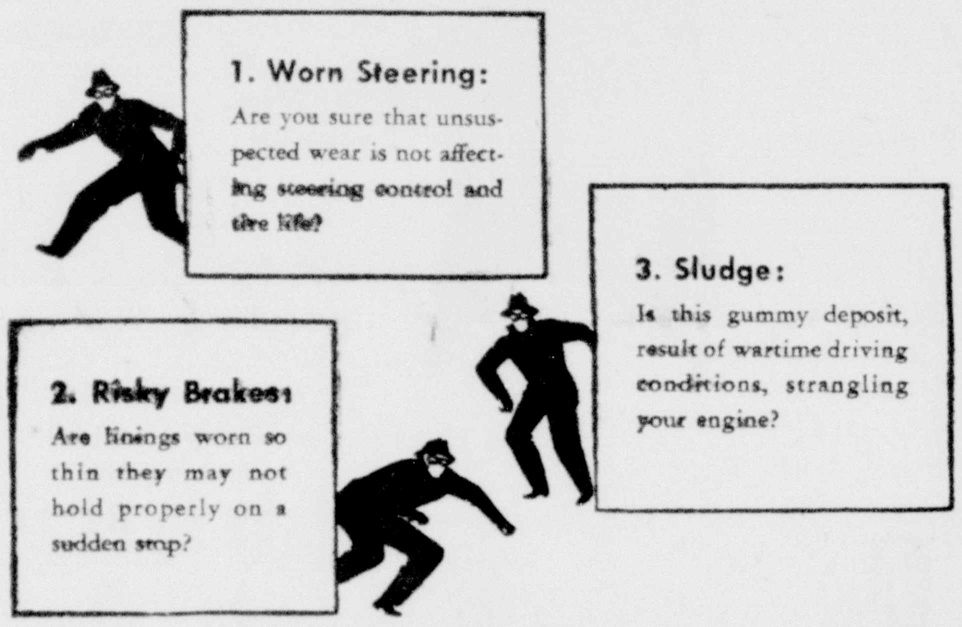

Thousands of motorists used to trade in their cars every year or two, and never learned much about protective service.

Things are different today. No new cars have been built since early 1942. We've all got to make our present cars last.

So take good care of your car. Remember that wartime driving conditions affect your car—and that even the best of cars need attention as they get older.

Remember, too, that new cars will be scarce for some time. You may have to drive your car *a lot longer than you think!*

See Your Packard Dealer for a "Car Health" Check

Mechanics are scarce, and service departments are humming these days. Your Packard dealer is busy, but he wants to help you.

He can save time—and you can save money—by fixing little troubles before they grow up into big ones.

Don't wait 'til you need major repairs. Make an appointment now for a protective check-up. That's the way to avoid long lay-ups, and prolong the life of your car.

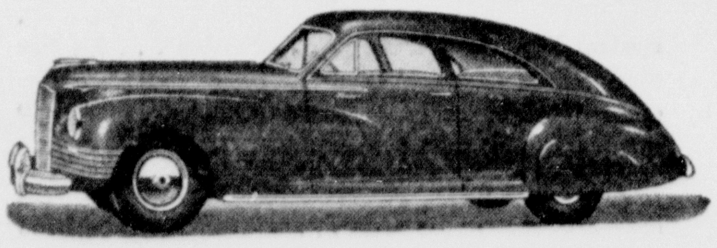

Ask the man who owns one . . . When the war started, the Packard Clipper was the "hottest" car on the road—and it has lived up to its good looks! A survey shows that Packard cars *have stood up better*—required *less frequent service*—and Packard owners have *spent less* on service.

Packard-built Rolls-Royce Aircraft Engines
Packard
PRECISION-BUILT POWER
Packard PT Boat Marine Engines

Fort Cumberland Motors
361 Frederick St. Cumberland, Md.
PHONE 2665

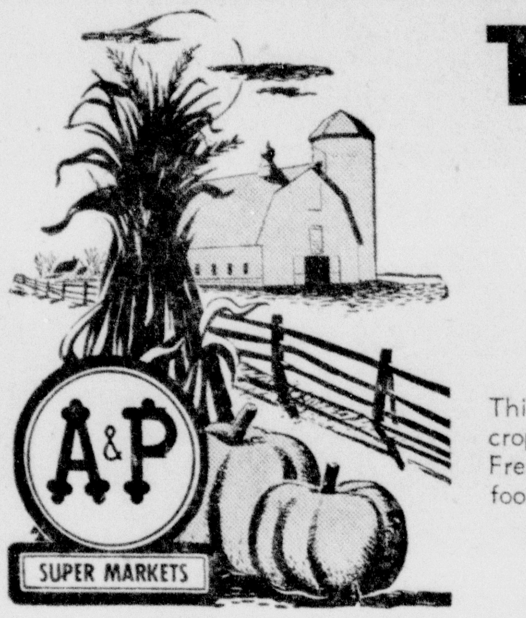

The PICK of the HARVEST Is Waiting for You ... at A&P Super Markets

1 WINEOW STREET

This is the "season of plenty" for fresh fruits and vegetables! You'll find big selections of the season's choice crops, every day of the week at your A&P Super Market. Quality is high! Prices are thrifty! Visit your A&P's Fresh Fruit and Vegetable Department tomorrow and buy generous supplies of these delicious vitamin-rich foods!

Open 'Til 9 P. M. Friday — Open 'Til 6 P. M. Saturday, Nov. 11th

Herb-Ox **Boulion Cubes**	can	7c
Argo **Gloss Starch**	1-lb. box	8c
Cut Rite **Wax Paper**	2 for	29c
Holsum **Peanut Crunch**	7-lb. jar	30c
Frenche's **Bird Seed**	2 for	25c
Brill's **Spaghetti Sauce**	10½-oz.	14c
Wright's **Silver Cream**	8-oz. can	23c
N.B.C. **Skyflake Wafers**	12-oz.	19c
Colonial **Saltines**	Baker Maid 2-lb. pkg.	31c

Potatoes	PENNA. BLUE LABEL U. S. NO. 1 GRADE	156-Lb. Bag	47c
EMPIRE GRAPES		2 Lbs.	31c
ICEBERG LETTUCE	60's	3 Heads	25c
DANISH CABBAGE		50-Lb. Bag	99c
YELLOW ONIONS		10-Lb. Bag	39c
SWEET POTATOES		6 Lbs.	29c
TURNIPS	PURPLE TOP	6 Lbs.	25c
Grapefruit	FLORIDA 70's — 80's	5 For	29c

MEAT DEPT. VALUES

Hamburg	Lean Ground Beef	lb.	25c
Leg-o-Lamb	Grades A and AA	lb.	37c
Lamb Shoulder		lb.	33c
Chickens	Fresh Fully Dressed	lb.	53c
Lamb Brains		lb.	15c
Pork Sausage	Fresh	lb.	42c
Bologna	Lebanon, Sliced	lb.	43c
Bland Lard		lb.	58c

FISH VALUES

Shrimp	Fresh—Jumbo	lb.	44c
Blue Pike	Fresh—Dressed	lb.	29c
Herring	Lake — Fresh	lb.	19c
Clams	Cherrystone	doz.	29c
Pollock Fillets	Fresh	lb.	26c

It's time to turn to A&P baked goods

DEVIL'S FOOD Layer Cake		45c
TROPICAL FILLED Coffee Cake		24c
JANE PARKER Fruit Cake	2-Lb.	1.08
MARVEL Rolls	Dinner or Sandwich .... Pkg.	10c
FAMILY Bread	2 22½-oz. Loaves	19c

ANN PAGE Quality FOODS

Extracts	Lemon- Orange	2-oz. btl.	23c
Mustard		16-oz. jar	14c
Syrup		16-oz. btl.	19c
Marmalade	Orange	1-lb. jar	18c
Grape Jam		16-oz. jar	21c
Vinegar	White	qt. btl.	12c
Salid Oil		8-oz. btl.	17c
Olives	Plain	4½-oz. btl.	19c
Spices	Cloves, Nutmeg and All Spice — Whole	pkg.	7c
Cream of Tartar		3-oz. pkg.	19c
Garden Relish		14-oz. btl.	14c
Mello Wheat		28-oz. pkg.	15c
Baking Powder		12-oz. can	12c
Macaroni		3-lb. pkg.	27c

MOTHER'S OATS	QUICK OR OR REGULAR	3 Lb. Box	25c
PANCAKE FLOUR	SUNNYFIELD	5 Lb. Bag	23c
TOMATO SOUP	CAMPBELL'S	3 No. 1 Cans	25c
Gibbs PORK & BEANS		3 Cans	25c
CORN MEAL	5 Lbs. 21c :	10 Lbs.	39c
EVAP. MILK	WHITE HOUSE IDEAL FOR INFANT FEEDING	6 Tall Cans	51c
KEYKO OLEO		2 1-Lb. Pkgs.	45c
BABY FOODS	CHOPPED HEINZ OR CLAPP'S	12 Cans	99c
TEA	MAYFAIR ½-LB. PKG. 39c : NECTAR ½-LB. PKG. 34c :	OUR OWN ½-LB. PKG.	31c

erman Reports f Red Attacks ot Authentic

By KIRKE L. SIMPSON
Associated Press War Analyst

zi broadcasters have shouted r" so often in announcing jor" Russian or Allied offen- that they are not to be trusted. y are serving some home-front pose of their own, possibly to public apprehension stirred up possibly in hopes of claiming ortant victories if the operation described proves an affair of ted objective.

Full Scale Attack

or that reason Berlin assertions the American Third army er General Patton has launched ull scale breakthrough effort inst the Metz-guarded Lorraine eway to the upper Rhine must accepted with caution. That it some definite relationship to ed preparations to turn or blast ay through the German Rhine- d defense wall goes without ing.

here is no good reason to doubt, ever, that the next Allied main er blow in the west will fall on Dutch extension of the Sieg- d line. That has been implicit very Allied move since the sweep ough France and Belgium reach- German frontiers too far ahead its supply lines to push on im- diately to the Rhine.

he objective for which Patton reported to have seven divisions battle on a fifty-mile wide front n north of Metz to east of ncy could be to turn the power- Metz defensive barrier he failed take by assault.

Impedes Third Army

he Metz-Thionville canyon of Moselle has figured in many tinental wars. It is a naturally ng position highly improved by h the French and the Germans o have held it in times past. ile it remains in enemy hands reatly impedes Third army free- m of action along its whole front. he mere fact that army censors mitted disclosure that seven sions had been thrown into the ack is significant. Resort to close port use of heavy bombers her indicates the importance of Third army drive in relation to rall Allied assault plans at this e.

he capture or isolation of the z fortress would unquestionably Patton's forces in a position to ke toward the German frontier the Saar river just behind it.

ill Discuss Needs f Public Schools

BALTIMORE, Nov. 9 (AP)—A panel ussion on the needs of the public ool system in Maryland will open orrow at Goucher college un- the auspices of the Maryland e division of the American As- ation of University Women.

ducational policies of the state ool system will be presented by mas G. Pullen, Jr., state sup- tendent of schools, and State ervisor Earl T. Hawkins will dis- probable developments in ryland high schools.

rs. John Conley, chairman of division's Education committee preside and other speakers will ude Mrs. Durward Sanidifer, ident of the Maryland Congress Parents and Teachers and Mrs. n Shaw, president of the Mary- d Federation of Women's Clubs.

agerstown Man ys Election Bet

HAGERSTOWN, Md., Nov. 9 (AP)— ph Riffle pushed a baby buggy r and half miles today just to Cleveland Shoemaker a ride— pay off an election bet—while hundreds who saw them either hed aloud or just plain stared. iffle, a navy inspector at the rchild aircraft plant bet on De- in Tuesday's election, so he hed Shoemaker, a plane plant loye, from the factory to the lic square in Hagerstown with emaker triumphantly displaying Roosevelt placard.

he trip took an hour and fifteen utes.

he navy used 45,000,000,000 nds of food to feed its 3,500,000 n during the past fiscal year. s would fill a freight train tching from Boston to Charles- S. C.

DECORATED BY CHIEF OF STAFF—The four American heroes, shown in the above photograph, were recently decorated by General George C. Marshall, chief of staff, during a tour of a forward command post in France. They are (left to right) Lt. Col. John C. Golden, Cumberland, Silver Star, husband of Mrs. J. C. Golden, RFD 2, Baltimore Pike; Capt. Robert C. Matlick, also of Cumberland, Silver Star, husband of Mrs. Netha Matlick, 224 Cole street; Lt. Joe M. Moore, Lewisburg, W. Va., Distinguished Service Cross, and T. Sgt. Joseph Perna, Philadelphia, Pa., Silver Star.

—Signal Corps Photo from OWI

Iranian Premier Quits under Pressure

[By The Associated Press]

Premier Mohamed Saed, whose Iranian government has been under attack from Russia for refusing to grant oil concessions to the Soviet Union, resigned yesterday (Thursday), the Turkish home radio reported.

The radio, quoting a broadcast from Tehran, said the resignation was accepted by Mohammed Reza Pahlevi, 25-year-old ruler of Iran. The broadcast was recorded by the FCC.

This report came after an Associated Press dispatch from Moscow said a new strain had been placed on Soviet-Iranian relations because police at Tehran broke up a planned celebration of the twenty-seventh anniversary of the Russian revolution.

Announcement of the arrest of officials of the Labor Union Council and other organizations, carried by Tass, was published in Moscow.

Negro Soldier Sleeps During Murder Trial

LONDON, Nov. 9 (AP)—The court martial of ten American negro soldiers was interrupted today while the judge advocate aroused one of the defendants from a nap. All ten —including the lad who dozed off —are charged with murder, the aftermath of a shooting which brought death to two military policemen and the wife of an innkeeper.

Polish Government Seeks Agreement

LONDON, Nov. 9 (AP)—Poland's exiled government was reported tonight to have submitted indirectly to the United States department certain suggestion aimed at establishing an accord with Russia which would guarantee Poland's independence.

A reliable Polish quarter said the government's proposals were handed to Anthony Eden, British foreign secretary, this week and probably were forwarded immediately by the British government to the Americans.

It was learned that the Polish government is insisting that any settlement of the Polish question should insure Poland's freedom.

Baltimore's Negro Vote Goes to FDR

BALTIMORE, Nov. 9 (AP)—Baltimore negro vote, about half of those registered, followed the city's Democratic trend, a study of returns from predominantly negro precincts showed today.

Returns from fifty such precincts were 17,308 for Roosevelt and 10,-203 for Dewey. Election officials said the negro registration in Baltimore totaled 61,365 of which about sixty-five per cent was Republican.

The city's total vote was 152,015 for Roosevelt and 107,800 for Dewey.

Donald H. Brooks Sentenced To Die

BALTIMORE, Nov. 9 (AP) — The death sentence was imposed today upon slim, bespectacled Donald H. Brooks, 31, AWOL army private, for the hammer killing of Mrs. Mary B. Finn, a widow, on her wedding day.

Brooks, who was convicted last October 6, was sentenced to be hanged, at a date to be set by Gov. O'Conor, by Judge John T. Tucker and J. Abner Sayler in criminal court.

Mrs. Finn, 63-year-old Baltimorean, was beaten to death last July 1 at the home of her fiance, Charles Rommel, to whom Brooks is related by marriage. She had stayed overnight at Rommel's home because of a burglary scare in the neighborhood. He found Mrs. Finn's body when he came home from work the morning of July 1—their wedding day.

About $600 was stolen from the home.

Judge Tucker, in announcing the sentence, said he and Judge Sayler had fully and carefully weighed the case and had decided the death penalty was "appropriate and proper."

Testimony at the soldier's trial by a woman he took to New York after the killing was that Brooks told her he had broken into Rommel's house to take money he knew was kept there. The prosecution asserted that he beat Mrs. Finn to death with a hammer after she surprised him.

Tardy Motorists Penalized on Gas

BALTIMORE, Nov. 9 (AP)—Motorists who have not yet applied for new gasoline ration books will be docked one a coupon for every full 16-day period of delay, the state Office of Price Administration announced today.

Approximately 216,676 Maryland motorists began using the new No. 13 coupons valid from today until December 22. Six No. 14 coupons will become valid on December 22, for a three-month period.

Chicago MARKET CO.
42 N. CENTRE ST.

Choice Meats at Low Prices!

Chuck Roast	lb.	23c
Sirloin Steak	lb.	35c
T-Bone Steak	lb.	35c
Round Steak	lb.	35c
Veal Rump Roast	lb.	29c
Leg-O-Veal	lb.	25c
Veal Cutlets	lb.	49c
Veal Chops	lb.	28c
Pork Shoulder Roast	lb.	32c
Fresh Hams	lb.	35c
Pork Steak	lb.	35c
Pork Sausage	lb.	35c

BUTTER — One pound to a customer

Liver Pudding 25c lb. | Scrapple 2 lbs. for 25c

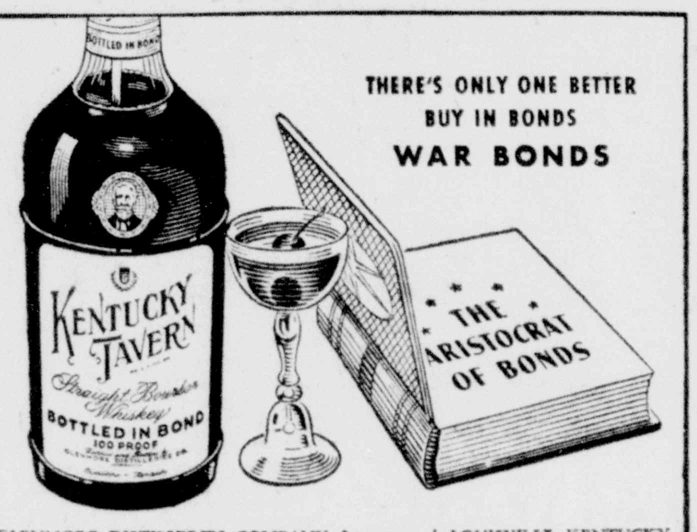

THERE'S ONLY ONE BETTER BUY IN BONDS
WAR BONDS
GLENMORE DISTILLERIES COMPANY, Incorporated, LOUISVILLE, KENTUCKY

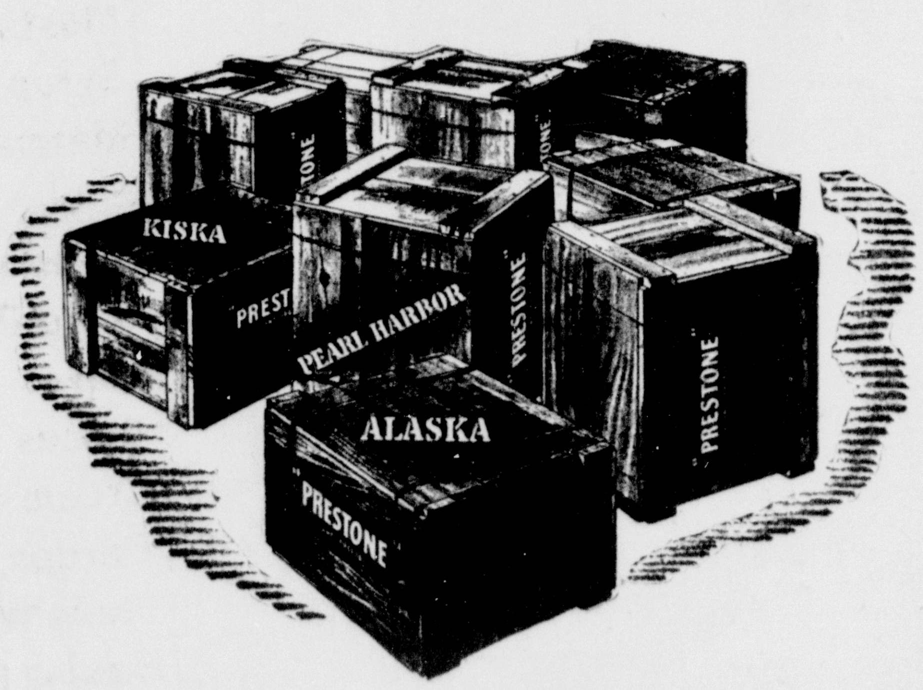

"PRESTONE" Anti-Freeze KEEPS MOVING UP TO THE FRONT!

THE WAR PRODUCTION BOARD, with the cooperation of the Anti-Freeze Industry Advisory Committee, has put into effect a state allocation plan for the distribution of *all* brands of anti-freeze. This is your assurance that there should be enough anti-freeze of some kind to protect the nation's motorized equipment this winter.

However, "Prestone" brand anti-freeze may not be available in some localities. The supply for civilian use is considerably reduced because heavy shipments are going overseas for the Armed Forces.

If you are able to get "Prestone" anti-freeze remember that it lasts all winter. It won't evaporate, boil away or lose effectiveness through "foaming." Protects against rust and corrosion.

NATIONAL CARBON COMPANY, INC.
Unit of Union Carbide and Carbon Corporation
UCC
The registered trade-marks "Eveready" and "Prestone" distinguish products of National Carbon Company, Inc.

O.P.A. RETAIL CEILING PRICE $2.65 PER GALLON

Keep your eye on the Infantry —THE DOUGHBOY DOES IT!

...YOU'RE SAFE, AND YOU KNOW IT WITH
PRESTONE Anti-Freeze
TRADE-MARK

EEP FIT

YOU OWE IT TO YOURSELF AND YOUR FAMILY

Are you — Run-down, irritable, cranky, jumpy or jittery?

ou have —
Sour stomach, gas, bloating, poor appetite or headaches?

ou feel —
Sluggish, draggy, discouraged, listless or blue?

e and similar conditions may rought on or aggravated by orary constipation. In count- cases of this kind, delighted have gladly testified to the me laxative relief they re- d from

WORLD'S TTER TONIC
LAXATIVE AND TOMACHIC MEDICINE

: Improvement in name of uct to World's "Bitter" Tonic. hange made in the formula. ion: Use only as directed.

over 20 years, World's Bitter has made friends with young old, men and women. Get d's Bitter Tonic at Ford, n, Peoples, Truitt and all rn drug stores.

Advertisement

MONTGOMERY WARD

Compare them yourself with furs selling at $69 to $89!

WARDS PRICE $59.50 plus 20% excise tax

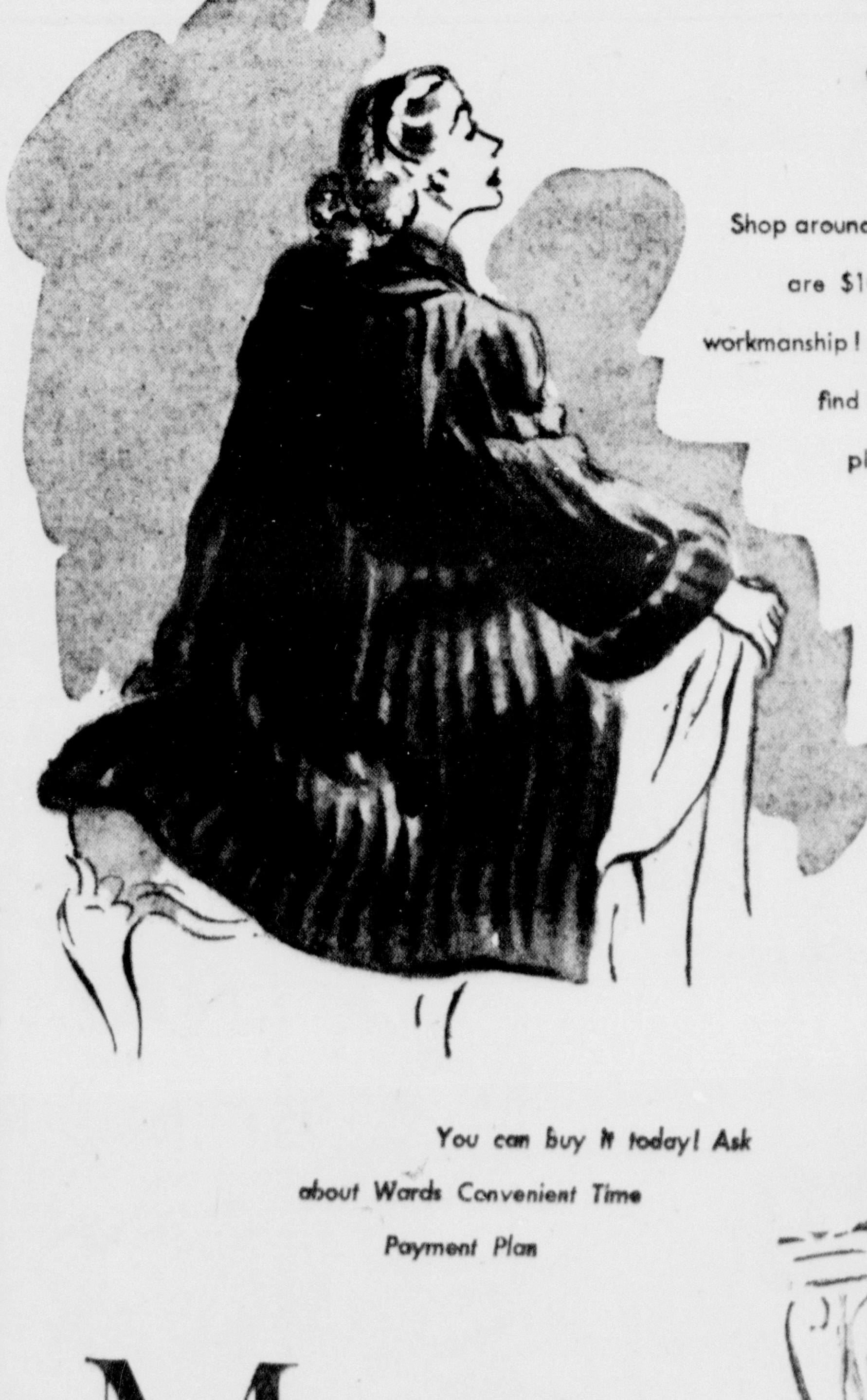

Shop around! Convince yourself that these Ward furs are $10 to $30 under other stores! Compare workmanship! Styling! Beauty of fur! At Wards, you'll find China mink-dyed coney in sizes up to 44, platina-dyed coney, skunk-dyed opossum ... all at $59.50!

You can buy it today! Ask about Wards Convenient Time Payment Plan

Montgomery Ward

Water Gardener Goes to Roots And Brings up a "Hot" Potato

By WALTER WARREN
AP Newsfeatures

BERKELEY, Calif., Nov. 7—W. F. Gericke, hydroponics pioneer, has made a discovery which he believes can boost productivity of home gardens spectacularly.

It can enable a home gardener to raise a total of 5,000 bushels of potatoes in three crops a year on an acre of hydroponics tanks, he says.

The discovery is that growing plants in water changes the root structure. Anchor roots cannot grow in water. There is no anchorage for them—no resistance, no development. Only the absorptive roots grow—those whose function is to take up water and food.

The conception opens a wide field of implications, both scientific and practical, Gericke believes. The potato grower using hydroponics tanks and seedbeds puts weight on the beds. Weighting the seedbed litter gives the tubers something to buck, and they grow. Without enough resistance they do not grow as large.

Gericke now grows his hydroponics spuds to a couple of pounds or so apiece. Previously he spent fifteen years experimenting with waterculture, and never was able to get potatoes to grow in his shavings beds as large as the biggest Idaho potatoes.

THANKS TO TANKS: W. F. Gericke says gardener's potato crop can be increased.

He figures 5,000 bushels per acre per year this way: Berkeley climate will produce three crops a year in the same tanks, averaging 1,600 bushels per acre per crop, and running up to 2,000 bushels.

The information can be used to produce the reverse of big growth—dwarfs. His evergreens grown in hydroponics are dwarfs—because the root architecture has been changed, and with it, the architecture of the tree. He says he can grow miniature redwoods—little imitations of the mature California giants.

Home gardeners, he says, can use hydroponics to multiply vegetable production on limited space. It enables the gardener to give his plants three to four times the water they could get from soil, from half again to twice as much air through the root system, and several times as much nutrient for plant growth.

Hydroponics tanks can be made out of concrete, lumber or tar paper. Seedbeds are made out of one-by-three scantlings, for sides, with bottoms of chickenwire reinforced by lath. Cost of the hydroponics chemicals, Gericks says, is about ten cents per bushel of potato crop.

Barriers Still

LONDON, (AP)—Britain has still a long way to go before all wartime emergency restrictions have been lifted. Despite relaxations already made, some 10,000 restrictions still exist.

Drinking Drivers Ride with Death

CHICAGO—(AP)—Of the fatal automobile accidents occurring in 1943, about one in five involved a driver or pedestrian who had been drinking, according to the National Safety Council.

Summaries show that one of every eight drivers and one of every five pedestrians who were involved in fatal traffic accidents last year had been drinking.

MOTHERS . . . A GRAND BUY
PLAID-HOODED MACKINAWS!

- WARM—PERFECT FOR WINTER
- 72% WOOL, 20% Rayon, 8% Cotton
- Beautiful Plaid!
- Lined Throughout
- Sizes 6 to 14.

ONLY $7.97

A Value Always Hard to Beat - - - in this day and age—Only 48 Mackinaws to sell — Be early—Get FIRST Choice.
BOYS' DEPT. 2nd. FLOOR

Cumberland's Finest Apparel Store
Maurice's

A BETTER BLEND FOR BETTER DRINKS
OLD THOMPSON BRAND
GLENMORE DISTILLERIES COMPANY Incorporated LOUISVILLE, KENTUCKY

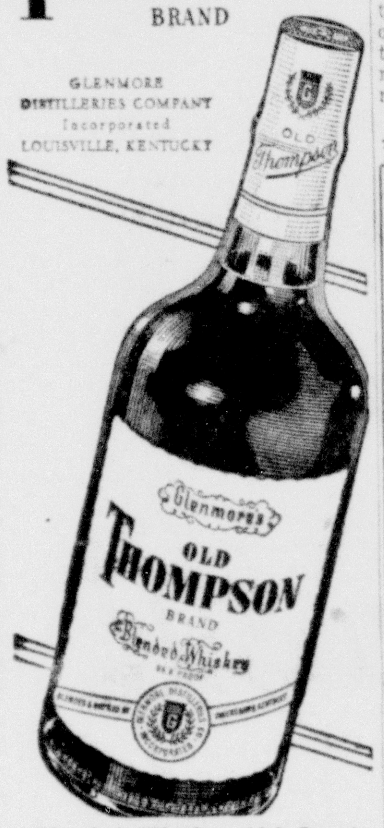

Blended Whiskey 86.8 Proof 65% Grain Neutral Spirits

Flowers
Our Telephone Delivery Service Will Please YOU. Call us and let us explain it. Complete Floral Service
We Wire Flowers Everywhere
RenRoy GARDENS
Just PHONE 3960-W for DELIVERY
FLOWER SHOP & GREENHOUSE – LaVALE

Modern Waterfall Bedroom Suite
Four big pieces . . . Dresser, Vanity, Chest of Drawers and Bed.
$129
A grand opportunity to furnish your bedroom in the modern manner. Waterfall fronts and big circular mirrors. A wonderful "buy" at this low price.
L. BERNSTEIN 9 N. CENTRE STREET
Use Your Credit . . . As Long As A Year to Pay

MOTHERS . . . . . . MAKE MAURICE'S HEADQUARTERS
EVERYTHING THEY N
Cumberland's Finest Apparel Store
Maurice's
Store Hours Tomorrow—9 a. m. to 7 p. m.
Armistice Parade at 7:15 p. m.
THRIFTY-WISE BUY NOW
For Holiday Fun!

Everything smart teens need for holiday fun — for school too! Beau-catching date dresses, smooth chesterfields, mix-match separates — and we've simply super robes to keep them cozy indoors, too! All low priced in our famous high school shop!

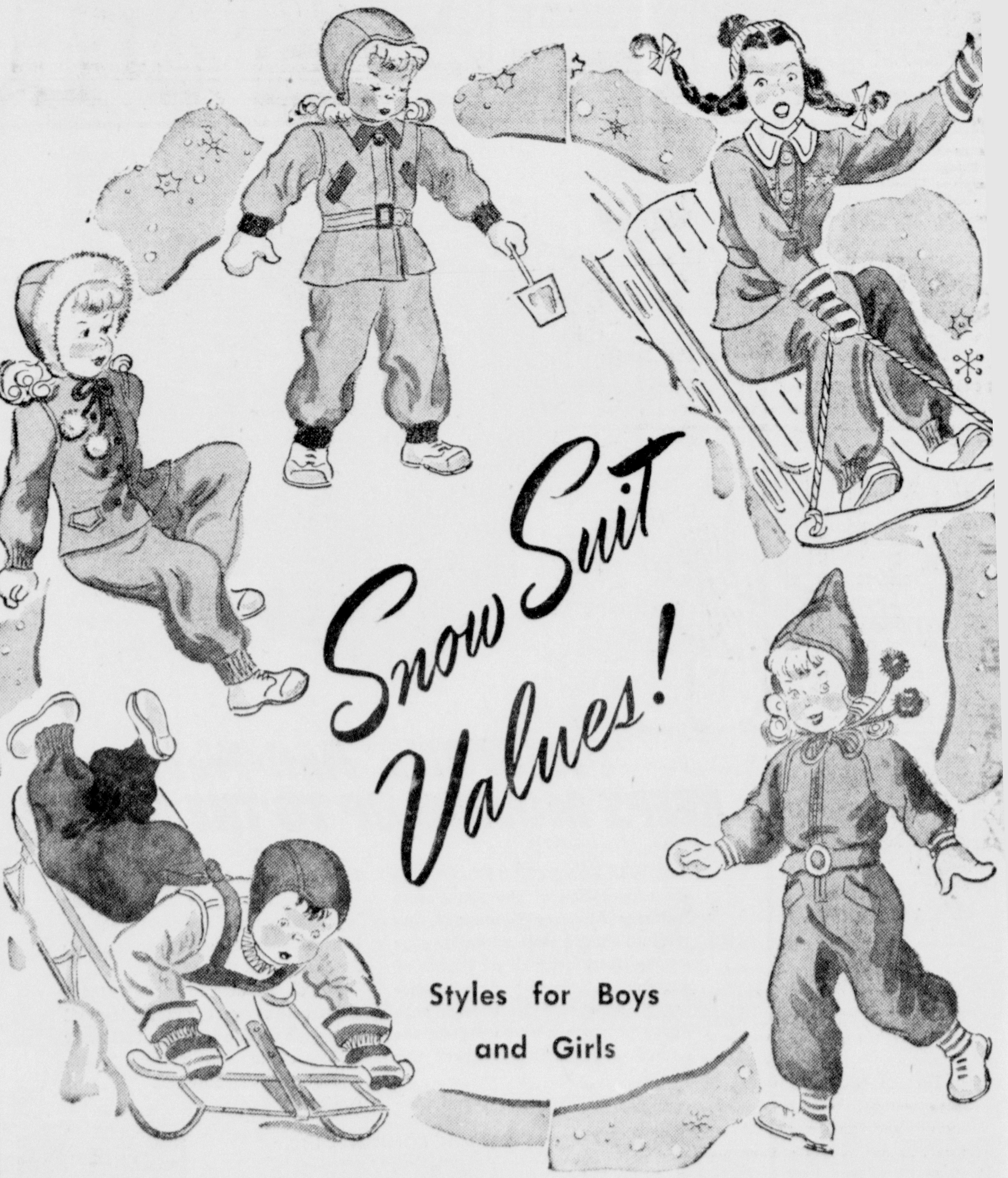

Snow Suit Values!
Styles for Boys and Girls
WARM STURDY SNOW SUITS!
Remarkable values on warm, sturdy snow suits! Expertly tailored, water repellent, their reinforced knee patches, ribbed cuffs and anklets mean extra warmth, extra wear! One and two-piece styles. Solid colors, combinations.
2nd Floor
Sizes 1 to 4 From $5.97
Sizes 6 to 14 From $8.97

FOR SALE
Good Cooking
APPLES
Phone 3060
BENNETTS
TRANSFER & STORAGE

FIRST TROOPS CAME BACK FROM EUROPE THREE WEEKS AFTER ARMISTICE IN 1918

By RICHARD TOMPKINS
AP Newsfeatures Writer

Although V-E day does not coincide with Armistice day, mothers, wives and sweethearts nevertheless will be thinking tomorrow, as those did on November 11, 1918, of the soldier's return.

If tomorrow were V-E day, some could look forward to re-unions as early as three weeks hence, provided demobilization was set in motion as quickly as it was after the last war.

500,000 by Christmas

On Dec. 2, 1918, three weeks after the armistice, the old Mauretania docked at the Cunard pier with the first batch of returning American troops on board. By Christmas more than 500,000 men had returned; by the following September virtually all of the AEF had left France.

Only the army of occupation remained. With 40,000 men it reached its final objective on Dec. 16 at Coblenz, Germany. With the dissolution of the army of occupation in July, 1919, the "American forces in Germany," consisting of about 6,800 men, came into being and remained on the Rhine for more than three years.

When the armistice was signed the whole machinery of transporting troops to France was reversed. Those of the 2,000,000 men in the AEF who did not catch the first ships attended classes in a large school system set up by the Army in which more than 230,000 were enrolled. Or they took their education tourist-style throughout Europe.

Got Pay on Discharge

All troops upon their departure from France were classified, as to the state from which they entered service, the number of sick and wounded, or requiring no special attention.

Based on this advance information the War department directed the distribution to demobilization camps of those arriving from France. Although deloused in France, the soldiers again were disinfected after arriving here; surplus equipment was taken in store, records were verified, and the men were paid in full at discharge.

The United States Employment Service aided the soldier in finding a job, and in some demobilization camps discharges were delayed in order not to increase the surplus in the labor market.

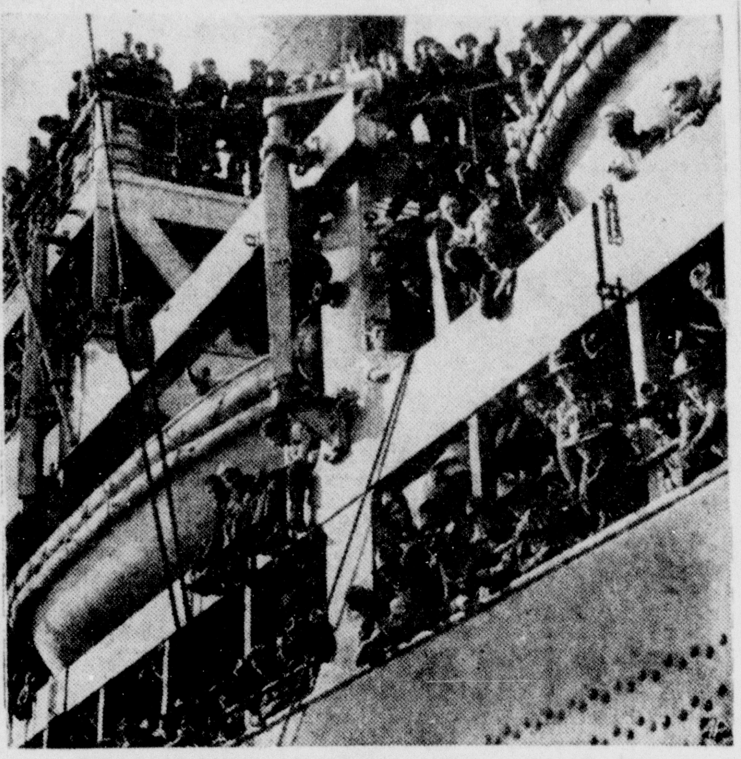

FULL HOUSE—The Leviathan docked at Hoboken in late 1918 with returning doughboys. By September, 1919, virtually all the AEF had disembarked from Europe but 6,800 men maintained the "Watch on the Rhine" for three more years.

When the veterans of this war are mustered out, the plan is to assure their return to civilian life more quickly and with more assurance of security. The World War II veteran has a guarantee of his old job back, if he wants it; government loans to buy a home, farm or business; schooling, if he wants it, and other benefits.

Individual Discharges

In contrast to demobilization by military units, as carried out after the last war, the veteran this time will be treated as an individual. To determine priorities for individual discharges a point system will give credit for total months in the army, time overseas, decorations for combat service and dependent children.

The soldier this time will be demobilized quickly . . . if he is not indispensable, and therein lies the rub. The war with Japan still is to be won and the armies of occupation will be larger and have to stay longer; so V-E Day plans call for only partial demobilization.

However, those who are mustered out will find their return to civilian life greatly expedited and much easier than the 1918 doughboys.

Mrs. Iva Emerick Sues for Divorce

Wed April 12, 1934, and separating by mutual consent in August 1938, Mrs. Iva Emerick filed suit in circuit court Wednesday for an absolute divorce from Virgil M. Emerick. The couple have two children whose custody Mrs. Emerick seeks. Edward J. Ryan is her attorney.

Suit for absolute divorce from Earl T. Turner was filed in court yesterday by Mrs. Mary Virginia Turner. They were married December 21, 1942, and have no children. Lewis M. Wilson is Mrs. Turner's attorney.

Mrs. Myrtle M. Garlitz sued for divorce from Ira E. Garlitz yesterday on undisclosed grounds. She is represented by Morris Baron.

Admiral Ingersoll To Direct Shipping Against the Japs

WASHINGTON, Nov. 9 (AP)—Admiral Royal R. E. Ingersoll, who proved his ability to convoy vast quantities of supplies across the Atlantic, now will direct the pouring of men and material against Japan.

Navy Secretary Forrestal, at a news conference today, announced the transfer of Ingersoll from command of the Atlantic fleet to duty as commander of the western sea frontier effective about November 15.

In the new assignment, Ingersoll, of La Porte, Ind., will "manage the flow of supplies to the Pacific fleet through west coast ports," Forrestal said.

The Navy secretary added that appointment of Ingersoll is an "indication of the increased importance of the task" of moving supplies to the Pacific for the war against Japan.

Ingersoll will be succeeded as commander of the Atlantic fleet by Vice Admiral Jonas H. Ingram, who has been commander of the Fourth fleet in the South Atlantic. Ingram will be advanced to the rank of admiral. He will be succeeded by Rear Admiral William R. Monroe, of Waco, Texas, who has been commandant of the Third naval district with headquarters in New York.

Firemen Extinguish Three Minor Fires; Answer False Alarm

Although Cumberland firemen answered four calls Wednesday, all three of the minor fires reported were extinguished without damage. The fourth run proved to be a false alarm.

West Side firemen were called to the home of Robert W. Knight, 226 Beall street, yesterday at 3:12 p. m. The slight fire in the cellar, caused, firemen were told, by a small child playing with matches, was quickly extinguished and caused no damage.

West Side firemen were also called to the rear of the Court house at 12:26 p. m. when piled leaves in the areaway of the building caught fire.

Burning rubbish was blamed for the fire at the home of Mrs. Emma Shade, 122 Mullin street, yesterday at 1:47 p. m. South End firemen, who extinguished the blaze in an abandoned chicken house, said the family was burning grass and rubbish and that sparks from the fire ignited the building. Damage was slight, firemen said.

When an occupant of the home of Lloyd Pritt, 703 Bedford street, heard the sound of crackling paper, she believed she heard the sound of a fire and turned in an alarm, East Side firemen explained, in reporting a false alarm yesterday at 1:10 p. m.

MANY NEVER SUSPECT CAUSE OF BACKACHES
This Old Treatment Often Brings Happy Relief

Many sufferers relieve nagging backache quickly, once they discover that the real cause of their trouble may be tired kidneys.

The kidneys are Nature's chief way of taking the excess acids and waste out of the blood. They help most people pass about 3 pints a day.

When disorder of kidney function permits poisonous matter to remain in your blood, it may cause nagging backache, rheumatic pains, leg pains, loss of pep and energy, getting up nights, swelling, puffiness under the eyes, headaches and dizziness. Frequent or scanty passages with smarting and burning sometimes shows there is something wrong with your kidneys or bladder.

Don't wait! Ask your druggist for Doan's Pills, used successfully by millions for over 40 years. They give happy relief and will help the 15 miles of kidney tubes flush out poisonous waste from your blood. Get Doan's Pills.

Advertisement

LOOKING FOR GIFTS?

You will find hundreds of quality items in our gift store. Come in and select your Christmas gift NOW!

- DIAMONDS
- WATCHES
- RINGS
- DRESSER SETS
- MILITARY SETS
- HUNTING KNIVES
- GIFTS FOR THE BABY
- ELECTRICAL APPLIANCES
- SERVICE MEN'S HEADQUARTERS FOR GIFTS

Luggage Headquarters
USE OUR LAY-WAY PLAN
HAROLDS
Your Friendly Jeweler and Pawnbroker
Cor. Baltimore & Mech. Sts.

"COURT IS ADJOURNED 'TILL 11:00 TOMORROW MORNING"
It's great news when more of the good things of life become available in larger quantities. There's more Southern Comfort now! Rare mellow richness. Full 100 proof. Recipes with every bottle.
SOUTHERN COMFORT
The Grand Old Drink of the South
AT LEADING BARS, HOTELS, CLUBS AND PACKAGE STORES
SOUTHERN COMFORT CORPORATION, SAINT LOUIS 3, MO.

PAINT DULL ROOMS BRIGHT WITH TEXOLITE

REFLECTS AS MUCH AS 62% MORE LIGHT
Save electricity for war use, save your eyesight for war jobs by brightening your home with TEXOLITE. Dim walls and ceilings or dingy paper absorb precious light. Stop that loss! Help every bulb do full duty, by painting each ceiling and wall with Texolite.
Actual tests by a famous electrical company prove that Texolite walls reflect up to 62% more light than average wall surfaces. Save light, save sight, paint dim rooms bright with Texolite. Thins with water. Goes on quickly and smoothly, dries in an hour.

QUEEN CITY PAINT and GLASS CO.
15 N. Mechanic St. Phone 3033
TEXOLITE 330
REG. U.S. PAT. OFF.
WASHABLE WATER-THINNED PAINT

Thrift-Value Days AT MURPHY'S

All higher priced fine tailored
SUITS
for Girls and Women Sizes 12 to 18
REDUCED
$ 7.98 SUITS, now $5
$10.98 SUITS, now $7
$13.95 SUITS, now $8
All New Fall Styles
All New Fall Colors and Fabrics
SHOP EARLY FOR BETTER SELECTIONS

JACKETS
All regular $5.98 Tailored Jackets Full Lined for Extra Warmth.
REDUCED TO
$3.00 each

Store Hours Saturday, 9 A. M. to 7 P. M.
G.C. MURPHY CO.
Cumberland's Grand Big Store

THE UTMOST IN VALUE As A Result Of JULIAN GOLDMAN'S LOW PRICE POLICY

NO CHARGE FOR CREDIT

Here's Your CHESTERFIELD
— Select Yours from the Most Beautiful and Largest Selection We've Ever Shown!
$24.50 to 59.50

- Stunning successes you've seen in "VOGUE" . . . "MADEMOISELLE" and other leading fashion magazines!
- Fine quality meltons, suedes, fleeces and other beautiful fabrics!
- Rounded revers! Rayon velvet collars! Peaked lapels!
- Some with inside sleeve windbreakers!
- Every coat superbly detailed and handsomely tailored!
- All the lovely new shades as well as black!!
- Rich linings! Warm interlinings!
- Sizes for misses, juniors, women

NO CHARGE FOR ALTERATIONS
JULIAN GOLDMAN
82 BALTIMORE STREET CUMBERLAND
Opposite The Liberty Trust Company

COME TO THE CUMBERLAND CLOAK & SUIT STORE FOR

WINTER COATS

at Spectacular Savings!

SATURDAY STORE HOUR

'In observance of Armistice Da[y] [Sat]urday, November 11, we will cl[ose to]morrow promptly at

7:00 P. M.

Choose from hundreds in every new and important style . . . Warm 100% wool fabrics . . . Black and glowing colors . . . Luxuriously furred . . . or smartly tailored.

Stunning 100% Wool

CHESTERFIELDS

$16.98
To 49.98

The classic wonder of today's busy wardrobe . . . Made up in the finest all wool fabrics . . . in colors you love best. For warmth . . . for fashion rightness . . . for superb tailoring and incomparable low prices, we say these Chesterfields are the most spectacular coat values of the season. For juniors, misses, women and larger women.

Luxuriously Furred

TUXEDO COATS

$39.98
To 79.98

For every "New-Fashion" minded woman comes a warm welcome for the winter season's outstanding and indispensable coat fashion . . . The furred Tuxedo . . . Flawlessly cut and fashioned of superb quality woolens . . . Accented with magnificent furs from neckline to hemline . . . many even with deep fur cuffs . . . Colors, brave and bold or smartly subdued . . . See them today. They're the most "talked-about" coat values in town. For juniors, misses and women.

Exciting Values, Too, For Youngsters!

WINTER COATS and SETS

$12.98

Thrifty mothers know that the best selections and values are always to be found in our popular children's department. Here is a superlative group of exceptional values in fine, warm winter coats and sets. Dozens and dozens in most every wanted style, color and fabric. For tots to teen agers.

BROWN & WHITE "SADDLES"

With Crepe or Leather Soles

$3.98

Here they are . . . Your favorite "saddle" oxfords in brown and white. Trimly styled and as comfortable as a bedroom slipper. Rugged, too, for busy campus feet. Sturdy calf leather with rugged crepe or leather soles. Topflight bargains at this feature price. All sizes.

CUMBERLAND CLOAK & SUIT STORE

48 TO 58 BALTIMORE ST. CUMBERLAND, MARYLAND

ostburg Legion lans Armistice ay Observance

rady Post Will Hold Pig Roast in Club Rooms

By RUDOLPH NICKEL

ROSTBURG, Nov. 9—The an- Armistice day observance, sored by Farrady Post No. 24, erican Legion, will be held Sat- morning at 11 o'clock, in front the soldier monument near the office. Edward J. Ryan, past commander, will be the speak-

Charles Cole is chairman of the mittee making arrangements. asks that school children and ilies of war veterans attend the ice.

pig roast will be held in the rooms from 1 to 3 p. m., and 3:30 to 6 p. m. The members the local legion post will leave club rooms at 6 o'clock to go to berland and take part in the ade to be held there at 7:15 p.

Frostburg Briefs

and Mrs. Joseph L. Evans, 150 Main street, received a letter their son, Seaman Joseph E. , stationed in New Guinea the Seabees, that he met his n, Pfc. Donald Prichard, son Mr. and Mrs. John S. Prichard, is serving with the infantry. The ting took place Friday, Octo- 27 when the infantry company ered the village where the de- hment of Seabees was located. boys spent the weekend to- ther.

group of young people from en Evangelical and Reformed rch are planning to attend a th rally at Salisbury, Pa., Sun- from 3 to 8 p. m. Transporta- will be furnished at the church all who care to attend.

he opening of a recreational ter in the dining hall of the ter hotel, scheduled for Friday, ember 10, has been cancelled. condition of the floor is not able for dancing, according to committee, and an effort will be e to find another location.

eting Wednesday evening, the Summit parent teacher asso- on voted $5 to Junior Red Cross, $10 to the War Chest fund. nty-two members attended. A ation was served. The next ing will be held Monday, De- ber 4.

n anniversary party recently by the W.S.C.S., of Vale Sum- Methodist church netted $50 the parsonage fund. A comedy , "Womanless Wedding", was ented by the Youth Fellowship gue.

Frostburg Personals

vt. John E. Davies, Camp Wheel- Ga., is spending a twelve-day lough with his wife at their , Ormond street.

fc. Franklin Fatkin is spending eighteen-day furlough with wife and infant son in Vale mit. He is stationed at Fort kson, S. C.

iss Sarah Wright has moved West Main street, this city, to berland.

mong the Frostburgers from hington who came to vote this were Mr. and Mrs. Howard , Miss Gertrude Cunningham, and Mrs. Earl Ward, Mrs. Flor- Carney and daughter, Miss hine Carney.

ch. Sgt. Myles Leake returned Camp Gruber, Okla., after a fif- day furlough with his parents. and Mrs. Frank Leake, Vale mit.

aff Sgt. Carl D. Kennell has transferred from March Field, , to Camp Howsie, Texas.

k Rase, East Main street, is from Miners hospital.

. Woodrow Arnold, Mechanic his city, has been transferred Iceland to England.

. and Mrs. Camey Williams, 134 ry street, received word that son, Pfc. Camey Williams, Jr., had been stationed at Camp ler, Ga., arrived safely in Eng-

mmander Christopher Walbert Service Officer Frank T. Pow- f Farrady Post, No. 24, Amer- Legion; William Rankin, Lon- ng, vice commander of the tain district; Earl Smith, mander of James P. Love Post, Frank Condry, this city, were akland Wednesday evening at- ng a pig roast given by Proc- Kildow Post of that city.

. Elmer Wilhelm of Jean- , Pa., and her sons, John and as Shaffer, Philadelphia, Pa., Cumberland, were the week- guests of Mrs. Wilhelm's sis- Mrs. P. J. Kinney.

s. E. C. Hagood, Albuquerque, Mexico, who has been visit- er mother, Mrs. P. J. Kinney, East Main street, for some returned to her home Satur-

Harold O'Brien Wounded in Action

OSTBURG — Mrs. Laura M. en, Eckhart, received a tele- from the War department ay, stating that her son, Sgt. d P. O'Brien, was wounded in October 21, in France. Sgt. en is attached to a tank des- outfit. He was inducted June 1941 and went overseas Octo- 1, 1943. He has two brothers service, Pvt. Joseph O'Brien, is in the Southwest Pacific and Pvt. Earl O'Brien, sta- in Chicago. They are sons late Patrick O'Brien, a form- ploye at the Miners hospital, died about a year ago. Before ng the military service, Sgt. en was employed at the Cel- plant. A few days before he wounded he met Robert Price, Mr. and Mrs. R. Annan Price, rt, somewhere in France. The were school day pals.

out seventy per cent of all inous coal produced in the d States comes from the Ap- hian field which extends Pennsylvania to Alabama.

LT. WALTER MORTON AND BOMBER CREW

LONACONING, Nov. 9—Lt. Walter L. Morton, son of Mr. and Mrs. Joseph H. Morton, Lonaconing, and husband of Mrs. Mabel Hoffa Morton, McCoole, landed his plane and crew in England on August 20. Lt. Morton is first pilot and flight commander on a B-17 bomber. His crew are pictured (top row, left to right): Lt. Morton; Lt. Ralph Ritchey, co-pilot, of Detroit, Mich.; Lt. Jack Pink, navigator, of Rochester, N. Y.; Lt. Charles Helms, bombardier, of Los Angeles, Calif. Lower row, (left to right) are Cpl. Robert Hickey, radio operator, of Dayton, Ohio; Pfc. Edison McCormick, ball gunner, of Dayton, Ohio; Pfc. William Powers, armor gunner, of Virginia; Pfc. Douglas Bruschwein, assistant engineer, of North Dakota; Pfc. Charles Whittington, tail gunner, of Memphis, Tenn.; Cpl. Joseph Block, engineer, of Wisconsin.

Lt. Morton is a brother of Joseph H. Morton, P.T.R. 3-c., who has served in the South Pacific fifteen months and is now in New Caledonia, and a brother-in-law of Wallace McKee, S.C. 3-c., son of Mr. and Mrs. Wallace McKee, Sr., Cresap Park, and husband of Mrs. Elsie M. McKee, who has been stationed at Pearl Harbor for thirteen months.

Four Kempton Men Pass Army Exam

By MRS. BOYD WISE

KEMPTON, W. Va., Nov. 9—Four local men, Steve Dragovich, Paul Dragovich, Milnor Corbin and Russell Sweitzer, returned from Fort George Meade, Md., where they passed final examinations for military induction.

Briefs and Personals

Cpl. and Mrs. Cletus Corbin announce the birth of a son Tuesday, November 7, at Tucker County hospital, Parsons. Mrs. Corbin is the former Miss Nellie Repetsky. The father is with the army in Oklahoma.

Staff Sgt. and Mrs. Elmo Wilson announce the birth of a son Tuesday at Tucker County hospital, Parsons. Mrs. Wilson is the former Miss Helen Shalute.

Staff Sgt. Morris W. Watring has been transferred to England following a seven-month stay in Illinois with the medical corps.

Pfc. Delmar Knotts, Washington, is the guest of his sister, Mrs. Marshall Lewis.

Jack Duling, S 2-c., Solomons, Md., is spending a furlough with his parents, Mr. and Mrs. L. W. Duling.

Joseph Terrant and family, Pittsburgh, are guests of his parents, Mr and Mrs. Samuel Terrant.

Mrs. Belle Sowers and son, Dorsey, are visiting the former's brother, W. A. Jeffries, Albright, W. Va.

Mrs. Mary Zais returned to Cumberland after visiting her sister, Mrs. Robert Martin.

Mr. and Mrs. Arthur James were advised today that their son, Pfc. Walter James, who has been in Europe for the last two years has arrived in this country.

Mrs. Bessie Wise, Davis, is visiting Mrs. Boyd L. Wise.

Barman Happy Now

BRIERLEY HILL, Eng. (AP)—Walter Launcelot Larkham, 65, retiring after thirty-nine years as publican of the Dog and Partridge, has never tasted beer, never smoked since an early attempt at the age of 15, and hates blondes who loll on pub counters sipping gin and smoking.

FILIPINO REFUGEE

CARRYING but a single possession—a big crucifix — an aged Filipino women wraps gnarled fingers about it as she crosses through the lines of the Ninety-sixth division on Leyte. She was one of many who fled from the battle area following the United States landing in the Philippines.

Mineral County Farmers To Elect AAA Delegates

By LUKE McDOWELL

KEYSER, Nov. 9—The farmers of Mineral county participating in the AAA program will elect delegates and alternates to represent the communties of the county in a convention in the County AAA affice in Keyser November 14. This convention will organize for the 1945 AAA program and will select a committee to administer that program.

Seven voting places are designated. They are Burlington school; Elk Garden, James Dixon's store; Fort Ashby, the old school; Headsville, J. E. Stagg's store; Keyser, the AAA office; New Creek, the school; Short Gap, the school.

Meetings at the voting places are scheduled to open at 7:30 p. m.

Banquet Is Held

The annual Farmer-Rotary banquet of Mineral county was served at 6:30 this evening in the Old Homestead hotel, Burlington.

The annual get-together of farmers and Rotarians is sponsored by the Mineral County Farm Bureau and the Keyser Rotary Club. Each group entertains the other, alternately.

J. E. Prettyman, county agent, presided and acted as toastmaster. William A. Leatherman, president of the Farm Bureau, made the address of welcome. The response was by Charles Ludwick, president of Keyser Rotary Club. Group singing was under the direction of Mrs. E. E. Shurch, music director of Potomac State school.

The guest speaker was Dr. Charles V. Wilson, W. V. U., Morgantown, department of animal husbandry, who spoke on "Rural-Urban Relationships."

Complete Allotment

Mrs. James A. Newcome, Red Cross surgical dressing chairman, states that since January 10 the local chapter has made 270,600 dressings, completing the November allotment. There will be no assignments in the immediate future. Mrs. Newcome urges all who have served to hold themselves in readiness for service when and if the call comes for more dressings.

Whipp Rites Planned

Funeral services for Miss Alverta L. Whipp, who died Tuesday, will be held in Beaver Run church Friday at 2 p. m. The Rev. A. R. Showalter, pastor of the Church of the Brethren, Keyser, assisted by the Rev. B. W. Smith, Beaver Run, will officiate. Interment will be in the cemetery near the church.

Briefs and Personals

Lt. and Mrs. Arnett Swisher, who have been home for fifteen days, will return Friday to Norman, Okla., where he is stationed at the naval aviation training center.

Ensign A. R. Johnson, stationed at Glenview, Ill., is spending a fifteen-day leave with his parents, Mr. and Mrs. Johnson. His sister and her husband, Mr. and Mrs. Earl Gettings of Baltimore, came up for the weekend.

The Keyser Christmas Community concert will get under way when the singers of the community meet for practice in the Sunday school room of the Presbyterian church, Sunday, 2:30 p. m.

Brief Mention

A son was born to Mr. and Mrs. Earl Metz, Barton, in Potomac Valley hospital. Patients admitted to the hospital include Harrison T. Cosner, Keyser; Bryon Healey, Piedmont, and Charles Welch, Elk Garden.

Mr. and Mrs. Frank Bishop have word from the War department that their son Sgt. Leroy Bishop who was wounded in France on September 12 is improving. He has received the Purple Heart decoration. His sister, Sgt. Dorothy Lee Bishop, is home on a fourteen-day furlough.

Frederick H. Rohe, A.M. c-1, who is serving with the navy is stationed on the Marianas according to a recent letter received by his father. He had not heard from him for a long time.

Mrs. S. E. Lyons and Mrs. Eva McCue are in Washington where they attended the funeral of their sister-in-law Mrs. C. S. Filler. Mrs. Filler died suddenly Monday.

Army Discharges Veteran Soldier

By MARIE MERRBACH

LONACONING, Nov. 9—Alexander McCormick, veteran of overseas duty in World War 11, who was awarded the Purple Heart and Oak Leaf Cluster for being wounded twice in action in Italy and who has been convalescing in the Newton D. Baker hospital at Martinsburg, W. Va., since his return to the states in July, has received an honorable discharge from the army.

He is entitled to wear the service ribbon for the European-African-Middle Eastern theater of war; the Good Conduct Medal, the Purple Heart and Oak Leaf cluster; the Bronze star for the Tunisian campaign; the Bronze star for the Italian compaign and the Combat Infantryman's badge.

He is the son of Mrs. Sarah Gentry McCormick and a brother of Miss Jennie McCormick, the Island. His wife is the former Isabel Shearer, of Midland.

Briefs and Personals

Martha Washington Chapter No. 10, Order of Eastern Star, will meet Friday evening, November 10, at which time they will honor all past matrons and past patrons of the chapter.

Members of Love Post No. 92, American Legion Auxiliary, have accepted an invitation to attend the installation of officers of Farrady Unit, of Frostburg, next Monday.

Mr. and Mrs. John D. Miller Beechwood, received word that their son Pfc. Donald E. Miller, has arrived in England.

Mrs. George Dykes, daughter of Mr. and Mrs. Thomas Izat, has gone to Chicago, Ill., to join her husband, Yeoman First Class George Dykes, who is stationed there after serving eighteen months in the Aleutians.

Mrs. William Duckworth, Church street, accompanied her daughter, Emily, on her return trip to Washington, D. C.

HOW TO FOOL 'EM

ADD INCHES with narrow up and down stripes and a high-rising jacket above the slimmest of skirts.

Capt. T. V. Sigler, Westernport, Is German Prisoner

Officer Had Been Reported Missing in France since Aug. 7

By GEORGE DADDYSMAN

WESTERNPORT, Nov. 9 — Capt. Thornton V. Sigler, 28, son of Mr. and Mrs. J. W. Sigler, 167 Church street, who was reported missing in action in France since August 7, is a prisoner of the Germans, according to a Red Cross message to his family today.

Capt. Sigler, attached to the headquarters company, Third battalion, One Hundred Seventy-fifth infantry, led his company in the invasion of Normandy June 6 and saw front-line action in France for the next forty-four days. He was promoted to captain last July 21.

Mrs. Dorothy Fountain Sigler, Philadelphia, Capt. Sigler's wife, has received the Bronze medal awarded to her husband for leading his company safely in the D-day invasion. Mrs. Sigler and her son are visiting Capt. Sigler's parents here.

A graduate of St. Peter's Catholic high school here in 1933, Capt. Sigler was employed at Alexandria, Va., before entering the army May 7, 1941. He went overseas September 10, 1942.

Mrs. McCombs Rites

Services for Mrs. Kate McCombs, 86, widow of the late Frank McCombs, were held Wednesday afternoon at 2:30 o'clock at the residence, 39 East Hampshire street, Piedmont, conducted by the Rev. Robert L. Vining, pastor of the Presbyterian church. Interment was in Philos cemetery.

Pallbearers were James Feaster, Murvin High, Charles Grove, George Boyd, Roy Mulledy, Charles Biggs, Frank Davis and Frank Healy.

Fellowship Elects

Miss Ida Mott, Keyser, was elected president of the Young Adult Fellowship Tuesday evening at a rally of the Moorefield district at Trinity Methodist church, Piedmont. Other officers are Miss Pauline Goodwin, Keyser, vice-president; Marguerite Ashby, Kingwood, second vice president; Miss Evelyn Biggs, Luke, secretary and Mrs. Mary Bennett, Fort Ashby, treasurer. They were installed by Dr. Fred B. Wyand, Romney, district superintendent.

About 100 attended from the Mineral circuit, Grant and Hardy circuit, Grace and First churches of Keyser and the local church.

Special music was provided by the Treble choir of Trinity church, directed by Mrs. J. C. Rhodes. Mrs. Helene Poland was soloist; Miss Evelyn Biggs was organist. The Rev. R. L. Moore gave a patriotic reading of Edgar A. Guest.

Brief Mention

If the town would furnish the material, men living in that vicinity would repair the swinging bridge opposite the Cumberland and Pennsylvania Railroad Company shops, Robert A. Miller stated Wednesday at the meeting of the commissioners of Westernport. It was decided that Mr. Klaus, general manager of the company, be contacted if there was any objection as the bridge is on C. and P. property.

Piedmont Chapter, Red Cross, will elect officers Friday night at 8 o'clock at the Piedmont library, Raymond C. Hudson, chairman, announces.

Kelly-Mansfield Post No. 52, American Legion, of Piedmont, will observe its twenty-sixth anniversary Saturday night.

The Rev. Raymond L. Moore, pastor of Trinity Methodist church will speak. The drum corps will parade at 6:30 and luncheon will be served at 8:15 to the Legionnaires, drum corps and auxiliary members. Round and square dancing will follow.

An exhibit will mark the observance of achievement day by the Westernport Homemakers Club Friday night at 7:30 o'clock at the Hammond street school.

Community singing will be led by Mrs. Raymond L. Moore. Miss Maude Bean, Cumberland, home demonstration agent will take part in the program.

The Kappa Delta Bible class of Trinity Methodist church met Monday evening at the parsonage with twenty-seven attending. The class will hold its Christmas party at the church Monday, Dec. 4.

The auxiliary unit of Kelly-Mansfield Post No. 52, American Legion, Piedmont, will meet Friday at 7:30 p. m. at the office of Dr. Robert W. Bess, Ashfield street, Piedmont.

Personals

Lt. Thomas Mansfield, stationed at Camp Swift, Texas, who returned from twenty-two months of service in the Aleutians, is visiting his parents, Mr. and Mrs. Joseph L. Mansfield, Church street, Westernport. His sister, Lt. Mary Mansfield, of the United States Army Nurse Corps, McGuire General hospital, Richmond, Va., and a brother, Lt. Frank Mansfield, of the United States Maritime Service, visited their home.

Mrs. Calvin Arnold, Jr., 51 West Harrison street, Piedmont, is recovering from an operation at Memorial hospital, Cumberland.

Mrs. Floyd Major, Lexington, Va., is visiting her parents, the Rev. and Mrs. I. G. Michael, Smoot street, Westernport.

Mr. and Mrs. Elkins Goshorn and daughter, Mrs. Carl Pergler and son, Carl, Fairfax, Va., visited Mrs. Robert Cole and Mrs. H. B. Dawson, Piedmont.

Dewey Increases Lead in Official Garrett Returns

Soldier Vote, Totaling 248, Will Be Canvassed Today

By GEORGE HANST

OAKLAND, Nov. 9—Official Garrett county returns of the general election added forty votes to the Dewey column and 100 to J. Glenn Beall for representative, to increase their majorities over their Democratic opponents, it was revealed this afternoon by W. R. Browning, president of the board of supervisors of elections.

The vote was canvassed this afternoon, and the following were the totals:

Dewey and Bricker, 4,038; Roosevelt and Truman, 1,847. Blanchard Randall, 3,430; Millard E. Tydings, 2,054. J. Glenn Beall, 3,932; Daniel F. McMullen, 1,435. Amendment No. 1, gifts to churches, 1,286 in favor, 1,049 against. Amendment No. 2, court of appeals, 1,072 in favor, 795 against. Amendment No. 3, assignment of judges, 592 in favor, 866 against. Amendment No. 4, state's attorney salary, 423 in favor, 761 against. Amendment No. 5, Baltimore redevelopment, 378 in favor, 918 against. Amendment No. 6, publication of amendments, 426 in favor, 795 against.

The soldier vote which totals 248, will be checked tomorrow morning and canvassed tomorrow afternoon.

Fatal Highway Accident

Miss Alberda Whipp, 50, residing at Brookside, just over the state line in West Virginia, was fatally injured in an automobile accident Tuesday morning at the Red House intersection of Routes 50 and 219, according to county authorities.

Miss Whipp's death occurred in Potomac Valley hospital, Keyser, W. Va., at 9 o'clock Tuesday night. Her side was crushed and she was also injured internally.

Miss Whipp was riding in a truck, driven by Roy C. Wotring, of Route 2, Oakland.

Driving east on Route 50, Wotring attempted to make a left turn at Red House, en route to Oakland, according to Corporal Thomas Currie, of the state police, who investigated the accident. The machine was struck by a tractor-trailer, traveling west on Route 50, driven by Garland Jacob Ruppe, of Selby, N. C., and owned by Washburns, Inc. of Selby. Also investigating the case were Sheriff George Coddington and Deputy Sheriff Juniper S. Teats.

Miss Whipp was the daughter of the late Mr. and Mrs. Amos Whipp, of near Burlington. For some years she has been living near Oakland. She is survived by three brothers, Sanford W. Whipp, Keyser, and Arthur O. Whipp and Isaac I. Whipp, Burlington.

The body has been taken to the home of her brother, S. W. Whipp, Keyser.

At a hearing before Magistrate H. A. Loraditch on Wednesday afternoon, Ruppe was released under bond of $1,000 for his appearance before the March term of the circuit court.

Miss Whipp's funeral will be held Friday afternoon at 2 o'clock at Burlington, W. Va., with interment at that point. In the truck also was Virginia Whipp, 19. She and the two drivers were bruised and shaken but not seriously injured.

Legion Drive Closes

Approximately 100 persons attended the American Legion pig roast last evening in the K. of P. hall, which officially concluded the annual membership drive.

A large number of visiting legionnaires were present from Kingwood, Thomas-Davis, Cumberland, Frostburg, Lonaconing, Westernport and Piedmont posts, including Dr. Phray Kercheval, department commander of West Virginia; William Rankin, Mountain district vice-commander; Samuel A. Graham, Mountain district membership chairman; David W. Sloan, judge advocate of department of Maryland; Tracy Curry, district commander in West Virginia; Charles G. Smith, grand chef de train, of Forty and Eight, Cumberland; Charles W. Staley, Hagerstown; William Spangler, veterans' representative; A. Vernon Collison, veterans' employment representative, Baltimore; Milburn W. Mann, of the local United States Employment Service; Mayor L. M. Fraley and Senator B. I. Gonder, of Oakland. Neil C. Fraley was toastmaster.

Memorial Service Planned

A memorial service on Armistice day, Saturday, November 11, has been planned by Proctor Kildow Post No. 71, American Legion, it was announced by Jay C. Davis, post commander.

During the ceremonies the Legionnaires will place a wreath at the honor roll on Third street, in memory of deceased veterans of both World War I and World War II.

All legionnaires and veterans of both wars are asked to be present at 11 a. m. for this short service.

Mr. Davis said that in memory of all deceased veterans, the Legion was asking that stores and business places close for one minute at 11 o'clock. Ernest C. Liller will sound taps. The banks will remain closed all day.

Legionnaires will participate in a parade in Cumberland on Saturday evening.

Joseph Ash Dies

Joseph Ash, son of the late Benjamin and Mary Ash, died last night about 11 o'clock at the home of his son, Robert A. Ash, near Table Rock. He was born April 25, 1879, and lived near Bittinger all his life. He was a member of the Pentecostal church at Sand Flat, six miles north of Oakland.

Surviving are his widow, Mrs. Ellen Jane Ash, and three sons and five daughters: Homer V. Ash, Oakland; Robert A. Ash, Accident; Pvt. Charles C. Ash, somewhere in the Pacific; Mrs. Martha Diehl, Confluence, Pa.; Mrs. Annie Opel, Accident; Mrs. Lydia Sweitzer, Swanton; Mrs. Minnie Hay, Berlin, Pa.; Mrs. Hulda Thornburg, Morgantown, W. Va.; three brothers, Joseph Ash, Springs, Pa.; Silas Ash, Garrett, Pa.; and John Ash, of Delaware. Also surviving are twenty-three grandchildren.

Funeral services will be conducted Saturday afternoon at 2 o'clock from the Glades Mennonite church, near Bittinger, with the Rev. Isaac Metzler officiating. Interment will be in the church cemetery.

William Miller Dies

Word reached Oakland this morning that William Miller, about 75, well known and prominent resident of Accident, died about 8:30 o'clock last evening. He had been ill a short time.

Funeral services will be conducted Sunday at 2 o'clock from the home, and 2:30 o'clock from Zion Lutheran church, Accident.

IT BLOWS UP A PIN POINT

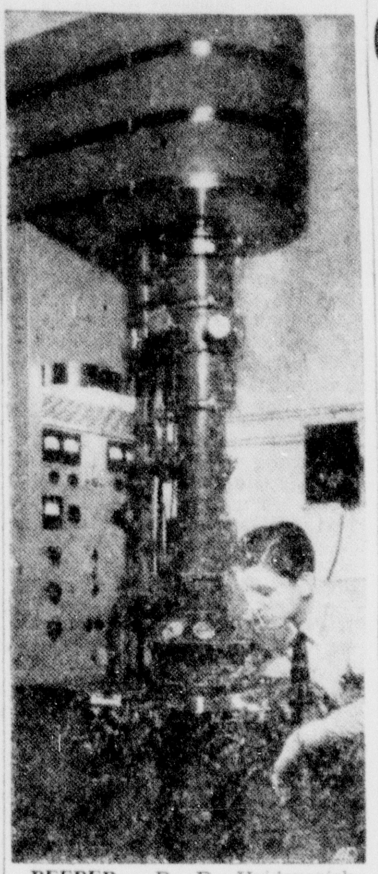

PEEPER — R. D. Heidenreich shown at the electron microscope, with which he takes three-dimensional pictures of flat surfaces.

By HOWARD W. BLAKESLEE
AP Science Editor

The point of a pin looks like a mountain range with peaks and valleys apparently thousands of feet apart in the Vectograph, a new scientific method for three-dimensional seeing which works like a steropticon.

The new instrument was developed by the Polaroid Corporation, Cambridge, Mass., and shown by Robert D. Heidenreich of the Dow Chemical Company, Midland, Mich., to demonstrate what the smooth surface of magnesium looks like at 100,000 diameters.

Vectographs of larger size are in routine use for briefing American flyers, so that a roomful of men can look at three-dimensional views of their target.

MARRIAGE LICENSES

Licenses to marry were issued to the following nine couples yesterday in the office of the clerk of circuit court:

John Steel Hanna and Christina Cook McKelvey, Kittaning, Pa.

James William Jackson and Evelyn Louise Burns, Cumberland.

Louis Chiappetta and Jasephine Mary Totera, Beaver Falls, Pa.

George Samuel Cook, Jr., and Mildred Mae Watkins, Baltimore.

Walter John Kook and Julia Haluschak, Warren, O.

Charles George Crawford and Josephine Amanda Decker, Cumberland.

James Edward Watkins, Cumberland, and Elizabeth Ann Rank, Frostburg.

Charles William Anderson, Jr., Titusville, Pa., and Joyce Kathryn Paul, Centerville, Pa.

John Marion Hyatt, New Stanton, Pa., and Delores Maxine Coy, Arona, Pa.

Thomas Girl Loses Eye in Explosion Of Shell Detonator

By HELEN COLLETT

PARSONS, Nov. 9 — Miss Rudy Cousins, 14-year-old daughter of Mr. and Mrs. John Cousins, Thomas, was taken to an Elkins hospital on Tuesday suffering from the loss of the left eye and severe lacerations of the eyelids and forehead when the detonator of an artillery projectile exploded at her home on Tuesday afternoon. She was treated and returned home.

Fractures Hip

James A. Corrick, 83, well known resident of Hambleton and the father of James A. and Leo Corrick, Cumberland, was taken to the Tucker County hospital Wednesday at noon after he had become dizzy and fell while in Hendricks. X-rays revealed that he suffered a fracture of the pelvis bone and his condition is described as serious.

Completes Fifty Missions

Staff Sgt. Leon M. Glencoe, home from the European theater of operations and Mrs. Glencoe of Cumberland, Md., are visiting the former's parents, Mr. and Mrs. Anthony Glencoe, Davis.

Sgt. Glencoe recently completed fifty combat missions as an engineer gunner on a B-24 Liberator bomber. He has flown over Australia, Italy, Germany, France and Balkans, and has twice been cited by the president of the United States for extraordinary achievements. He holds the Air medal, with four Oak Leaf clusters, the Purple Heart and the Good Conduct medal and wears the European-African-Middle Eastern theater ribbon with one battle star.

Receives Husband's Medal

Mrs. Jean Hickman Burns, member of the faculty of Davis high school, has received the Purple Heart medal from her husband, Pfc. Robert Burns. It was presented to him for wounds he received in action on September 22 in Italy while serving with the "Red Bull" division. Mrs. Burns has also received her husband's combat medal. He is the son of Mr. and Mrs. James Burns, St. George, who also had a son, Sgt. Wilbert Y. Burns who was killed in action in Germany September 8.

Wins Oak Leaf Cluster

Mr. and Mrs. W. H. Saygers, Sr., Davis, have received word from their son, Staff Sgt. W. H. Saygers, 20, that he has been presented an Oak Leaf cluster to his Air medal. Sgt. Saygers has been stationed in England as a tail gunner on a B-24 Liberator bomber until recently when he was transferred to a B-17 as a ball turret gunner. He has been overseas since May 1944.

Briefs and Personals

Staff Sgt. Charlton N. Harman, son of Mrs. Stella Harman of Canaan Valley is an aircraft crew chief in a fighter squadron in England.

Pfc. Francis G. Williams, Route 3, St. George, has been awarded the Combat Infantryman's badge for participation in combat against the enemy with Lieut. General Mark W. Clark's Fifth army in Italy.

Word has been received here that Robert "Bob" McDonald, son of Mr. and Mrs. Arthur McDonald, Parsons, has met Lieut. Fred Butcher somewhere in the Hawaiian islands. He also related that he had met Fireman First Class Neil Parsons, former captain of the Parsons high school squad and "Jimmy" Plum another star player recently.

Mrs. Sally Smith, wife of J. Edgar Smith of Hambleton underwent a major operation in the Meyer's clinic on Wednesday and is reported to be in satisfactory condition.

Samuel Knotts, Spanish American war veteran, Hambleton, is improving from an extended illness at his home here.

Modern forest management and good fire prevention have cut losses from forest fire in half in the Soviet union in the past five years, say Moscow.

Special Friday Only
LEG OF LAMB
40¢ lb.
COBEY ENGLE
MEAT MARKET
Phone 50 — Frostburg

DANCE
Friday Night
9 to 12
FIREMEN'S HALL
MIDLAND
Music by the Aristocrafs
Admission 55c
Sponsored by the
Midland Volunteer Fire Company

FRIDAY & SATURDAY
PALACE
MATINEE & NIGHT
CHARLIE McCARTHY - EDGAR BERGAN
W. C. FIELDS - BONITA GRANVILLE
— in —
"SONG OF THE OPEN ROAD"
FRIDAY
LYRIC
SATURDAY
SMILEY BURNETTE - SONNY "SUNSET" CARSON - ELLEN HALL
— in —
"CALL OF THE ROCKIES"

Newspapers Held Dominating Force In the Campaign

NEW YORK, Nov. 9 (AP)—Editor and Publisher, newspaper trade magazine, will say in an article tomorrow that "a close analysis of the election returns, county by county, will reveal that the newspapers of this country on the whole wield dominating influence."

Commenting on Interior Secretary Ickes's assertion in Washington today that there was a "decline in reader confidence" in the nation's press, the article, written by Robert U. Brown, editor, said:

"It is as nonsensical to indict the entire American press because a majority of the newspapers supported a losing candidate as it is to state that Mr. Roosevelt's success was due entirely to the twenty-two per cent of the papers that supported him, neglecting to state the fact that twenty per cent were independent and neutral and that practically all of the newspapers gave an honest presentation of all political arguments in the news columns."

Ickes "Resigns"

Ickes told his news conference he had submitted his resignation to President Roosevelt, as he had done after previous elections. He smilingly replied, "I don't know," when asked if he had any reason to believe the resignation, a customary post-election cabinet procedure, would be accepted.

Ickes then declared:

"I wish again as four years ago, to invite, in friendly fashion American newspaper publishers through their editorial columns, to give the country their explanation of facts which seem to me to indicate a progressively unhappy and dangerous decline in reader confidence without which a free press lacks strength.

"This nation has again questioned in ringing tones the right of the press to represent readers' opinion by selecting a president supported by only 17.7 per cent of the press and actively opposed by 68.5 per cent with only 13.8 per cent presenting themselves as neutral."

Ickes said the figures were taken from an Editor and Publisher poll on Nov. 4. (The figures, Brown said, represented the proportions of the total daily circulation of the newspapers polled.)

Article Explained

The Editor and Publisher article said "in practically every instance it is found that the large voting population in the metropolitan areas, where many factors in vote-getting must be considered, were controlling in the final count."

"In New York state," the trade publication continued, "the E & P poll showed seventy-five per cent of the dailies supporting Dewey. He captured fifty-four counties in the state leaving only eight to Mr. Roosevelt who won by virtue of those metropolitan districts.

"The same holds true in Pennsylvania where fifty counties were for Dewey and only seventeen chose Roosevelt. Our poll showed seventy-one per cent of the papers for Dewey.

"In New Jersey twelve counties went for Dewey and nine for Roosevelt with the Editor and Publisher survey showing a fifty-seven per cent backing for the Republicans.

"Dewey took eighty-two counties in Illinois with Roosevelt winning the state by virtue of eighteen counties. Two were unreported at the time of this writing. That state in our poll showed a seventy-two per cent support for Dewey.

"Instead of a waning influence, these figures prove that our community newspapers are quite avidly followed by their readers."

"Open House" Is Held At Allegany; 350 Attend

"Open house" was held at Allegany high school Wednesday night with 350 attending.

Ralph R. Webster, principal, discussed what Allegany is trying to do academically, telling of opportunities offered students and discussing various projects in relation to the war.

Charles L. Kopp, superintendent of county schools, discussed conditions which brought education to its present point and told of a survey recently conducted by Allegany in which the majority of parents stressed the teaching of character. He also discussed postwar schools and touched on Maryland's plans for future education.

Miss Helen Welsh played a number of organ selections.

Committee Announces Four Nobel Prizes

STOCKHOLM, Nov. 9 (AP) — Four Nobel prizes each worth approximately $29,000 were awarded today, two of them in physics going to scientists now in the United States, one in chemistry to a Hungarian now in Stockholm and one in literature to a 71-year-old Danish novelist and poet.

The prizes and winners announced by the committee were:

1944 literature — Johannes V. Jensen of Copenhagen.

1944 physics — Isidor Isaac Rabi of Columbia university, New York.

1943 physics — Otto Stern of Carnegie Institute of Technology, Pittsburgh.

1943 chemistry — Georg Hevesy of Stockholm.

Wreckage of Missing Army Bomber Found

GREAT FALLS, Mont., Nov. 9. (AP)—Wreckage of a twin-engined army bomber, which left Great Falls air base nineteen months ago on a routine flight, has been found in a rugged, heavily-wooded sector of Northern Montana's mountains.

Col. Russell L. Meredith, commanding officer of the base, announced the wreckage had been found by a rancher. Remains of the pilot, Second Lt. Winston S. Lindsey, Jr., Royce, Va., were in the plane. A canopy of trees and bushes had hidden the wrecked craft since May 14, 1943.

Four other members of the crew had parachuted to safey, but were unable to find the crashed plane.

Seat in Congress Won by Corporal

CAMP LEE, Va., Nov. 9 (AP)—A 39-year-old inventory clerk in the quartermaster's office here is going to trade his corporal stripes and a $66 a month salary for the $10,000 a year post as a representative from the Twenty-Second congressional district of Illinois.

Corporal Congressman-Elect C. Melvin Price, of East St. Louis, Ill., received unofficial word late yesterday that he had been elected to the House of Representatives on the Democratic ticket defeating Rep. Calvin D. Johnson, a Republican.

Will Help Troops

The short and balding Price, unperturbably spent election night on a cleanup detail unloading 390 bushels of apples. Said the corporal of his experience in the army:

"I feel that after living with servicemen for more than a year and being one of them, I know the kind of treatment they want. It makes me feel like a real representative of all servicemen and I know something about the enlisted man's point of view, not the officers."

When he will be released from the army to take up his new legislative duties, Price doesn't know. He's awaiting official word from Washington of his status.

Lifelong Democrat

Price's interest in politics started in 1932 when he was assigned to cover the Illinois gubernatorial contest. Following that he spent ten years in Washington as secretary to Rep. Edwin M. Schaeffer (D-Ill.)

Price has been a Democrat all his life and he managed the St. Louis university baseball team the same season Democratic National Chairman Robert Hannegan played. Because of army regulations prohibiting active campaigning by soldiers, Price's campaign was handled by the Democratic organization in his district.

Gasoline Promised Right After War

TULSA, Okla., Nov. 9 (AP)—High quality gasoline will be made available to civilian motorists again almost immediately after the war ends, B. E. Sibley of the Continental Oil Company of Ponca City said today.

Sibley addressed a meeting of the society of automotive engineers which opened today and will continue through tomorrow.

"As soon as hostilities cease," he said, "refiners will be in a position to supply civilian motorists with the high octane and high volatility gasoline available before the war."

He added, however, that changes in octane rating will be gradual, as a great proportion of the automobiles in service the first year after the war will be old models operating best on gasoline designed for their particular engines.

Bricker To Continue Interest in Politics

COLUMBUS, O., Nov. 9 (AP)—Gov. John W. Bricker, unsuccessful Republican candidate for vice president, said today that he would maintain an interest in politics, though not necessarily as a candidate, when he completes his third term as Ohio governor Dec. 31.

Asked at his first press conference since his defeat if he planned to continue in politics, Bricker said he would return to his law firm but added:

"I'm always interested in politics. That doesn't always mean being a candidate, however."

Bricker agreed with Presidential Candidate Gov. Thomas E. Dewey that "the Republican party came out of the campaign revitalized" and devoid of "factionalism."

Roosevelt Looks Over His Estate

HYDE PARK, N. Y., Nov. 9 (AP)—President Roosevelt looked over the farm of his Dutchess county estate early today and then spent a quiet afternoon in the Franklin D. Roosevelt Memorial library.

He will return to Washington tomorrow morning to take up again the White House office hours interrupted a week ago by his final campaign trip of his successful fourth term race.

Stephen Early, presidential secretary, told reporters there was "nothing in sight now" so far as he knew about a future meeting between the president, Marshal Stalin and Prime Minister Churchill, although the president himself had indicated at several news conferences that another "Big Three" meeting would be held, possibly this year.

Pearl Harbor Report Within Two Weeks

WASHINGTON, Nov. 9 (AP)—Navy Secretary Forrestal said today that some action on the report of a board of inquiry which investigated circumstances of the Japanese attack on Pearl Harbor may be expected within two weeks.

He made the estimate at a news conference saying "we may hear within the next fortnight."

The report was submitted to the navy secretary October 20 after a long series of hearings at which it is understood that Rear Admiral Husband Kimmel and Major General Walter C. Short, navy and army commanders at the time of the attack, gave their version of the circumstances before the Japanese struck.

Both Kimmel and Short were relieved shortly after the attack.

Fewer U-Boat Attacks

WASHINGTON, Nov. 9 (AP)—German submarine activity this past October was materially lower than any other month of the war, an Anglo-American government statement said tonight.

Wife Enters Suit To Obtain Divorce

Charging her husband with desertion and cruelty, Mrs. Thelma B. Carroll filed suit in circuit court yesterday for a partial divorce from William Carroll. They were married October 18, 1941, and lived together until March 29, 1944, according to the bill of complaint. Mrs. Carroll asks custody of their two minor children.

Associate Judge William A. Huster ordered Carroll to pay Mrs. Carroll $30 twice a month for her and the children's support during the litigation. Carroll also was restrained from molesting his wife. Julius E. Schindler represents Mrs. Carroll.

Mrs. Lillian L. Hardinger filed suit in court yesterday for a partial divorce from Claude P. Hardinger on grounds of cruelty and asked for custody of their three children. They were married November 30, 1935.

Judge Huster ordered Hardinger to pay Mrs. Hardinger $20 weekly for support during the litigation. Hardinger also was restrained from entering Mrs. Hardinger's home and from molesting her. She is represented by Edwin M. Horchler.

Mrs. Frances E. Williams seeks an absolute divorce from Percy Lee Williams on desertion grounds in another suit filed yesterday. They were married April 20, 1940, and lived together until September 15, 1942, according to the bill of complaint. Williams is in the armed forces. Mrs. Williams is represented by Estel C. Kelly.

Fish's Successor In Congress Will Sit on GOP Side

NEWBURG, N. Y., Nov 9 (AP)—Augustus W. Bennet, the man who ended Republican Rep. Hamilton Fish's 24-year congressional career, said today he would sit on the Republican side in the new House of Representatives, but that his vote would be "independent."

"I was elected by tens of thousands of Republican votes," Bennet said, "and I have always enrolled as a Republican."

"Nevertheless," he added, "I am grateful to the Democrats, without whom I would not have been elected. I have already written the Democraticc chairmen of the four couities by my district thanking them for putting me on their ticket and supporting me at the polls."

Bennet ran on the Democratic American Labor, Liberal and Good Government tickets after losing to Fish in the Republican primary election for the Twenty-ninth congressional district.

Here's Final Count For New York State

ALBANY, N. Y., Nov. 9 (AP)—President Roosevelt's unofficial New York plurality stood at 316,013 over Gov. Thomas E. Dewey tonight with all of the state's 9,121 districts reported.

Complete returns gave the president 3,293,869 votes and Dewey 2,977,856.

Dewey's margin in traditionally Republican upstate and Long Island was 453,836 as compared with Mr. Roosevelt's New York city lead of 769,849.

A total of 807,067 votes cast by two minor parties—the American Labor and the Liberal—were more than twice enough to determine the president's margin of victory.

Two Cadets Killed

LA JUNTA Colo. Nov. 9 (AP)—Two aviation cadets were killed last night in the crash of a twin-engined plane four miles northwest of the La Junta army airfield.

Reinforced Japs Dealt Hard Blow

By MURLIN SPENCER

GENERAL MACARTHUR'S HEADQUARTERS, PHILIPPINES, Friday, Nov. 10 (AP)—Weatherbeaten doughboys drove over rain-lashed ridges for extensive gains south of Carigara bay today as the Japanese poured reinforcements into Leyte island to replace an estimated 35,000 men lost in the campaign which Gen. Douglas MacArthur termed the key to the Philippines.

Grim veterans of the Twenty-fourth division broke the stalemate to make "extensive gains on a wide front" along the typhoon-swept road leading to Ormoc, Japan's last stronghold on the island, now roaring with fires set by bombs and artillery shells.

Jap Division Smashed

Japan's Sixteenth division — conquerors and torturers of Bataan — has been smashed as a fighting unit, MacArthur reported, and an estimated 35,000 reinforcements have been landed to rebuild the original force.

The Thirty-fifth Imperial army has been sent to Leyte, the general said. The fresh troops are pouring into Ormoc, on Leyte's western coast, from Cebu, Mindanao and other adjacent Philippine islands.

The enemy, said the communique, "is making a desperate effort to retrieve the strategical position which he lost in Eastern Leyte in the first phase of the campaign, and which threatens his entire hold on the Philippines."

Fresh Troops Massed

Most of these fresh troops are massed in the narrow, ridge-bordered valley north of Ormoc, down which the Yanks are driving. The Americans hold better than a two to one numerical superiority.

Under constant shelling and bombing, Ormoc's "usefulness to the enemy as a supply base has been greatly reduced," the communique said.

The veterans of the Twenty-fourth smashed through Japanese ridge positions south and east of Limon, four miles from Carigara bay, near where the Americans had been stalled for nearly four days by cyclonic weather and desperate Nipponese delaying tactics.

The Yanks seized commanding terrain on a key hill, identified as No. 1525, and near the mountain village of Minoro, about six miles east by south of Limon. Minoro lies at the foot of a 517 foot high ridge.

96th Division Advances

Simultaneously, elements of the Ninety-sixth division, which has plunged westward across the mountains from Eastern Leyte, destroyed numerous Japanese strongpoints.

As the weather cleared, aircraft again swept the skies. American Leyte-based fighters made numerous low-level bombing and strafing attacks on enemy installations, shipping and concentrations.

The Japanese are reinforcing Leyte on a scale unprecedented in the Pacific campaign.

The estimate of enemy losses includes both dead and wounded and approximately 5,000 men dispersed into the foothills who no longer are considered a unified fighting force.

Judo Instructions Feature FBI Meeting

Instructions in Judo featured the quarterly conference held by the Federal Bureau of Investigation for law enforcement officers of Allegany and Garrett counties yesterday in city hall auditorium. J. W. Vincent, special agent in charge of the Baltimore FBI office, presided.

Judo is used not only in handling dangerous criminals but by servicemen in hand-to-hand fighting. Court room behavior and methods in giving testimony in court were discussed at the session and slides of notorious fugitives from justice were shown.

ORDER IN ADVANCE

Because of the current newsprint restrictions the press run of THE CUMBERLAND SUNDAY TIMES must be limited to the actual number of copies ordered by the newsstand dealers and newsboy carriers for each issue . . . NO ADDITIONAL COPIES CAN BE PRINTED AFTER THE PRESS RUN HAS BEEN COMPLETED.

Recently many people have been disappointed in not being able to obtain a copy of the SUNDAY TIMES at the newsstand or at the Times office. We regret this, but under present conditions we cannot increase our circulation beyond the actual number of copies required by the dealers and newsboys. To be assured of a copy of the CUMBERLAND SUNDAY TIMES place your order in advance with your dealer or subscribe through your neighborhood carrier.

The Cumberland Sunday Times

SHOP NOW TO AVOID DISAPPOINTMENT LATER

Simplify Your Christmas Shopping Problem
Use Our Lay-A-Way Plan . . . Small Deposits . . . Easy Payment

Fountain PENS $2.41 — Genuine Eagle Gold Standard pens in variegated colors. Iridium tips, 14 K. Gold Nibs.

Jacquard SPREADS $5.95 — Made by the famous Monument Mills, full size. Come in blue, rose and green.

Bunny MITTS $2.69 — Genuine bunny fur mitts with colored genuine leather palms. Red, white, and green.

Chenille SPREADS $9.98 — Fine heavily tufted chenil spreads in multi colors a plain shades. Full bed si Others up to $35.00.

Stuffed ANIMALS $1.49 — Bears, Pandas, Lambs, and Elephants in various colors. Rolling eyes. Others priced to $5.98.

Women's UMBRELLAS $7.98 — Standard 16 rib frames covered with finest fabrics in a wide assortment of patterns and colors. Some as low as $4.98.

Satin ROBES $5.95 — Beautiful floral design women's robes in several styles. Sizes 12 to 46. Full cut. Fine quality heavy satins and crepes.

Chatham BLANKETS $10.95 — Complete range of colo in this 100% wool, 72 x Chatham blanket. Sat bound. First quality.

Nylon CURTAINS $3.98 — Fine quality genuine Nylon cloth curtains in extra 2¼ yd. lengths. White only.

Men's ROBES $6.50 — Fine brocaded fabrics in blue, wine and green shades. All sizes. Full cut.

Men's MUFFLERS $1.69 — White crepe tubular mufflers, both with wide and narrow fringes. The ideal gift. Others to $3.98.

Women's BAGS $7.95 — The famous genuine leat er Bostonian handbags soft pliable dressmak leathers. All shades.

China SETS $19.95 — Full 53 pc. sets of dinnerware, service for eight. Several new patterns to choose from.

Satin SLIPS $2.29 — The nationally known Lady Love slips in tearose and white. Satin or crepe fabrics.

Card TABLES $3.98 — Distinctive Samson card tables with wood grain tops and steel legs. Several patterns.

Gym SETS $15.95 — The ideal gift for the tot Can be used indoors or ou side. Swings and climbin ropes.

Buy Toys For Xmas Now

Frostburg DEPARTMENT STORE

Buy Early For Good Service

New Guinea Holds Antiseptic Wedding

PORT MORESBY, New Guinea (AP)—At a recent service wedding in Port Moresby, the bride wore a wedding gown of surgical muslin, artificial orange blossoms of antiseptic cotton and a bouquet made from surgical ribbon.

The wedding ring was fashioned from old pieces of surgical gold by a dental mechanic. A few spoonfuls of brandy from medical supplies were used as a "preserving ingredient" for the wedding cake.

The bridegroom was a young Australian officer, the bride an Australian army medical service member.

Satisfied Customer

HULL, Eng. (AP) — Cpl. Wilfred Gibson of Hull left his Arras billet in France in a hurry when the Germans moved in in 1940, and he left his washing behind. Four years later he returned to the same house. His clothes were waiting for him, washed and neatly packed up.

'Fixin's' Short For '44 Turkeys

NEW YORK, (AP)—Cranberry sauce will garnish every G. I. turkey this Thanksgiving, but because of weather damage to the cranberry crop, supplies will not go as far as usual around the civilian dinner table, according to a distributor of this holiday delicacy.

"A single spring freeze which hit New England cranberry bogs on the night of May 18-19 may have accounted for the reduced output," says Harvey A. Baum, head of produce-buying operations for a chain of good stores. "The lengthy summer drought also took a toll in other sections of the country."

Penicillin Found In Decaying Mint

WASHINGTON (AP) — Maybe there's good medicine in a long cool mint julep, suh!

Brig. Gen. Hugh J. Morgan, chief consultant to the Army surgeon general, said recently that penicillum notatum, the mold from which the wonder drug penicillin is obtained, has been found in decaying hyssop. Hyssop is another name for mint.

Long before penicillin was discovered, gardeners cultivated hyssop, or European mint, as a remedy for bruises.

Patient on the Loose

BALTIMORE (AP)—After a guest at a downtown hotel died, police found in his room: thirteen full bottles of whiskey, fourteen partially empty, eighty-eight neckties, nineteen pairs of shorts, nine packs of chewing gum, nine pairs of shoes, eight hats, one girdle, twelve decks of cards, twenty-four pairs of pants, fourteen coats and twenty-one gasoline ration coupons.

The man had been undergoing treatment for a heart ailment.

At the Battle of Midway the cooks of one of our carriers supplied the boys with 10,000 cookies along with sandwiches and hundreds of gallons of coffee.

Severe Drought Hits Brazil

RIO DE JANEIRO (AP) — A prolonged drought in the agricultural sections of Central-Southern Brazil has brought an acute food and milk shortage to the thickly populated Rio de Janeiro-San Paulo area, damaged the coffee crop, and curtailed hydro-electric power in some regions.

Buy NOW for CHRISTMAS

WE ALWAYS SELL THE BEST
PEOPLES SERVICE DRUG STORES
HOME OF LOW PRICES
74 BALTIMORE STREET

Peggy Sage TOURIST GIFT SETS
A delightful solution to one of your gift problems! Clever little corduroy Kit fitted with Peggy Sage Polish, Satinbase, Polish Remover, Cuticle Remover and Implements. Make your selection now.
$3.00

Elmo Make-Up GIFT SETS
This charming gift box by Elmo is a pleasure to give or to receive—Contains Photo-Finish Make-up—long endurance cake make-up that sponges on to a smoothness that intrigues at first glance—and enchants in inevitable closeups. Also climatized Lipstick—Lasting, firm-bodied, flattering. Elmo's exciting colors never appear greasy or runny.
$2.50

Harriet Hubbard Ayer HONEYSUCKLE GIFT SETS
Among the many Christmas Gift Sets available here now is this charming little Honesuckle Set put up in the Harriet Hubbard Ayer inimitable way. It includes a ten-ounce Box of Honeysuckle Bath Powder and a five-ounce Bottle of appealing Honeysuckle Cream Cologne in an attractive Gift Box.
$2.30

Evening in Paris GIFT SETS by Bourjois
In this hinge-cover box with tasselled knob are a dainty bottle of Perfume, jar of Talcum, and a Make-up trio—Face Powder, Rouge and Lipstick.
$5.50

Mais Oui GIFT SETS
This charming gift box by Bourjois is a pleasure to give or receive. Includes bottle of Mais Oui Eau Perfumee and box of luxurious Bath Powder.
$3.00

Evening in Paris GIFT SETS by Bourjois
Four perfect gifts in one clever little gift box—Perfume, Bottle of Eau de Cologne, Talcum and Evening in Paris Face Powder.
$4.50

Elmo GIFT SETS
A gift sure to please her! Beautifully boxed, this set has just what she needs for a radiantly smooth, glowing make-up. Contains a lovely large box of Margo Face Powder, Photo-Finish Make-up and climatized Lipstick. Each attractively package in pink plastic.
3-Piece Set $3.50

SPECIAL
For limited time only
DOROTHY GRAY Special Dry Skin LOTION
Luxuriously creamy, fragrant lotion for flaky-dry skin. Helps soften roughness . . . smooths away fine, dry lines. Used as a powder base . . . it lends skin a younger, more luminous glow.
12-Ounce Bottle
$2.00 VALUE... $1.00

For Early CHRISTMAS SHOPPERS

Genuine Leather BILLFOLDS
An assortment of attractive styles from which to choose. Some have extra, visible card sections, some tiny stamp sections, some with novel folds for pictures, some tan, some black and all with conventional bill compartments.
$1.19 to $5.98

CHRISTMAS FOLDERS
It's time to select Christmas Cards! The Ambassador Assortment has 25 appropriate Christmas scenes with 25 matching envelopes.
BOX OF 25 CARDS all different 29¢ with MATCHING ENVELOPES

Pure Sugar HARD CANDY
Tangy assortment of favorite flavors that grown-ups and kiddies love.
25c Pound

Bicycle Playing Cards 42c Deck

WEBSTER'S New American DICTIONARIES $1.19

Prophylactic POCKET COMBS 19c

COLORED CLOTHES BRUSHES 15c

ATTENTION— Certain Toilet Preparations, Luggage, Billfolds, etc., and Jewelry subject to 20% tax under Federal Internal Revenue Act effective April 1, 1944. Clocks retailing at not more than $5.00 and watches retailing at not more than $65.00 subject to 10% tax; all others taxed 20%.

GLYCOTHMOLINE MOUTH WASH — 60c Size, 6 Ounces	49c
MILES ALKA-SELTZER TABLETS — 60c Size, Bottle of 25	49c
EX-LAX CHOCOLATE LAXATIVE — 25c Package of 18	19c
GOLD MEDAL HAARLEM OIL — Capsules, 35c Size	29c
60c FLEET'S PHOSPHO-SODA — 6-Ounce Bottle	49c
35c VICK'S VAPO-RUB SALVE — Small Jar	27c
75c MEAD'S COD LIVER OIL — 8 Ounce Bottle	69c
LISTERINE SHAVING CREAM — 35c Tube	29c
BARNARD AFTER-SHAVE LOTION — 50c Bottle	45c
LA MODERNE HAIR DRESSING — 60c Size, 4 Ounces	42c
QUEST DEODORANT POWDER — 35c Size	31c

We reserve the right to limit quantities and refuse to sell to dealers.

SUPER SPECIAL!
Bake and serve in the same dish
GLASSBAKE UTILITY DISHES
Do your baking in oven glassware—the easy way! This useful dish is goodlooking enough to take right to the table—large enough for roasts, chicken, large puddings or scalloped dishes. Has the exclusive Glassbake heat-quick bottom. Makes an ideal refrigerator tray too. 8" wide—12½" long—2" deep.
49c VALUE 42c
TODAY FRIDAY & SATURDAY

BIG VALUES

New GIANT Size! DAGGETT and RAMSDELL Perfect HAND CREAM
This soothing, non-greasy cream not only helps keep your hands soft and smooth . . . but it helps relieve the drying effect of hot water, cold weather and grimy dirt. Be prepared for a busy winter—come in and get your economy jar of this luxurious cream today.
Half Pound Jar $1.00

½ PRICE SALE! Barbara Gould NIGHT CREAM
Once a year you can buy this famous Cream at exactly ½ price! It's rich and lubricating—especially good for dry skins—a fluffy cream light in texture.
$2.50 Jar 7½ Ounce $1.25

FUTURO ABDOMINAL BRACES
Made of soft, pliable leather. No stays to irritate.
Adjustable type $2.47

To Be Sure! V-MAIL STATIONERY
Always goes by plane and always arrives! Safe, quick—is never lost.
Package of 30 Sheets 25c

No Pins! No Pads! No Belts!
TAMPAX Sanitary Internal PROTECTION
Preferred by many modern, active women! Use it regularly. Comfortable—simple to use. Get the Economy Package.
Package of 40 .... 98c

Leather Cigarette Cases
This one is of genuine leather and holds a full pack of cigarettes. Makes a nice small gift to pack in with your Christmas gifts that you are going to send to a man.
45c

SMOKING TOBACCO VELVET
For pipe and cigarette—made from fine Kentucky Burley Leaf Tobacco ripened in nature's sunshine and cured in nature's way. Mild and mellow.
Pound Size 71c

Air-Tite Tobacco POUCH HUMIDOR
It seals as it closes—dust and moisture-proof. Genuine leather with 2-ply gum rubber lining. Excellent gift for the pipe smoker.
$1.50

Squibb EPSOM SALTS 25c Size ½-Pound .. 22c

Key's NOSE DROPS ½-Ounce Bottle 35c

S.S.S. HEALTH TONIC 10-Ounce $1.25 Size .. 99c

ENO SALINE LAXATIVE 75c Size 57c

KEY'S HYGIENIC POWDER 65c Size 50c

LOW PRICED REMEDIES

S. T. 37 Antiseptic SOLUTION
Non-caustic, antiseptic — powerful as a germicidal.
12-oz. Bottle 1.17

REM For Coughs Due to Common Colds
Helps relieve irritations caused by common colds. Works two ways—internally and in the throat.
60c Size .. 49c

PEOPLES ASPIRIN TABLETS
Helps relieve pain of simple headaches. 5-grain tablets.
Bottle of 100 39c

HEXASOL SALINE LAXATIVE
Sparkling, effervescent Saline Laxative.
60c Size .. 49c

Thompson's B-Complex Tablets Bottle of 84 $2.39

Thompson's Imported Cod Liver Oil Pint Size $1.79

MISTOL NOSE DROPS 65c Size 59c

Peoples Hinkle Cascara Tablets Bottle of 100 19c

LOVELY TOILETRIES

ODO-RO-NO CREAM DEODORANT
Stops perspiration and odor from 1 to 3 days. Will not irritate the skin or harm clothing.
Large Jar 59c

DRENE SHAMPOO With Hair Conditioner Added
Leaves no dulling soap film to hide the natural, lovely lustre of your hair.
60c Size 49c

PACQUINS HAND CREAM
A smooth Cream that goes in quickly and leaves hands soft and prettier.
50c Jar 39c

PEPSODENT TOOTH PASTE
50c Tube 39c
Contains Irium to help make your teeth brighter. For the safety of your smile, use Pepsodent twice a day.

Dentox Tooth Powder 40c Size 32c

Glovers Mange Medicine 75c Size 69c

Kreml Hair Tonic $1.00 Size 89c

Conti Castile Soap 25c Size 21c

Mrs. Ida Glisan Sues Executor Of Husband's Will

Accuses Brother-in-law of Failing To Manage Estate Properly

Charging her brother-in-law with failing to carry out the provisions of her husband's will, Mrs. Ida S. Glisan filed suit in circuit court yesterday against Howard Glisan asking that he be held accountable for property he handled as executor of Albert E. Glisan's estate and that the court take jurisdiction over the estate so that the purposes of the will will be carried out.

Albert Glisan, former garage operator here, died a number of years ago and under the terms of his will, his widow was to receive $5,000 with the remaining portion of the estate left in trust with his brother, Howard, so it could be invested and the proceeds paid to Mrs. Glisan during the rest of her life, the bill of complaint related.

Qualified as Executor

Mrs. Glisan asserted that Howard Glisan qualified as executor of the will but failed to qualify as trustee as provided by the will.

She charges that he has failed to pay her the $5,000 awarded her by the will and has failed to properly manage her husband's estate.

The will directs, according to the bill of complaint, that Howard Glisan was to invest no more in the automobile business in which Albert Glisan was interested than such part of the estate as might be invested in the business at the time of the testator's death.

Mrs. Glisan declares that she has reason to believe Howard Glisan is and has been dispoing of the assets of Albert Glisan without having properly accounted for them or without following directions as set forth in the will.

She adds that she believes Howard Glisan should be compelled to account in circuit court for the property he handled as executor of his brother's estate and that the court should direct by decree that he pay her $5,000 with interest as provided by the will and that a decree likewise should be entered against him for income from her husband's estate to which she is entitled.

Asks for Accounting

Howard Glisan is asked to answer the bill of complaint "on his oath" and to set forth in detail all the sums received by him from his brother's estate and all property, stocks and bonds delivered to him as executor together with all income received from the stocks, bonds and estate.

Mrs. Glisan likewise asks that her brother-in-law be decreed to pay to her all amounts due her as provided by the will.

She is represented by Edward J. Ryan.

Regional Conference Will Be Held Here

The Middle Atlantic Regional Christian Endeavor Society conference will be held today, tomorrow and Sunday in Lancaster, Pa. The business sessions will be held in the First Church of God and the headquarters will be the Hotel Brunswick.

A mass meeting this evening will open the sessions and conferences will be held tomorrow morning and afternoon. A demonstration in audio-visual aides in Christian Endeavor work will be given tomorrow evening and the business meeting and closing session will be held Sunday.

Leaders will be Pauline Shumaker, Samuel McCloy, Mary Jackson, Royle Eddy, Arch McQuilkin, Mac Cochran, Charles Drain and Fred Mentel.

DEATHS

Continued from Page 24)

Vanorsdale, this city, and Isaac L. Vanorsdale, Route 4, city; two brothers, Clarence and Charles Vanorsdale, both of Connellsville, Pa., and two sisters, Miss Clorous Vanorsdale this city, and Miss Lillian Vanorsdale, Great Cacapon, W. Va. Three grandchildren also survive.

The body will be at the Hafer funeral home until Friday at 3 p. m. when it will be taken to his former home in Great Cacapon, W. Va. Funeral services will be conducted Sunday afternoon at 2 o'clock in the United Brethren church, Great Cacapon. Interment will be in Berkeley Springs cemetery.

MRS. MCKENZIE RITES

Funeral services for Mrs. Ada Viola McKenzie, 46, wife of Walter M. McKenzie, 104 Henry street, who died Sunday afternoon in Memorial hospital, were conducted yesterday afternoon at 2 o'clock at the home of her son, 52 Lamont street. The Rev. George E. Baughman, pastor of First Methodist church, officiated. Interment was in Zion Memorial cemetery.

Pallbearers were Lawrence Green, Parks Bigley, Herbert Short, Edward O'Baker, James Walker and Raymond Bridges.

MRS. SANDERS RITES

Funeral services for Mrs. Emma Sanders, 51, negro, widow of Charles Sanders, who died Friday, November 4, at her home, 18 Prospect square will be conducted this afternoon at 3:30 o'clock in Stein's chapel.

The Rev. Walter E. Bobo, pastor of Ebenezer Baptist church, will officiate. Interment will be in Sumner cemetery.

EXPERT BODY WORK
Wheel Alignment
Wrecks Repaired
Towing Service
ZIMERLA
Auto Shop
Lavale Phone 2274

ROOSEVELT GREETS PARADERS

SEATED ON HIS PORCH at Hyde Park, N. Y., President Roosevelt greets citizens in a torchlight procession on election night. Behind him is his daughter, Mrs. John Boettiger, and at the right is Mrs. Roosevelt.

Homemakers Observe Achievement Day

Achievement day was observed jointly by the Spring Gap and the North Branch Homemakers Clubs yesterday in the Spring Gap community center. The display of exhibits included canned fruit and vegetables, crocheted rugs and different kinds of fancy work.

The Spring Gap club elected two officers, Mrs. Merle Reckley, vice president and Mrs. John Hixson, treasurer. Plans were discussed for the Christmas party to be held at the next meeting.

Miss Maude A. Bean, speaking on her trip to the White House conference, stressed the informality with which the President and Mrs. Roosevelt received the group. A covered dish luncheon was served at noon.

The president'es flag consists of the president's seal in bronze, upon a blue background, with a white star in each corner.

Give Your Parents New Glasses
New eyesight is the finest gift you could give them. Bring them to Cumberland's Original One-Price Optical House where you get examination, glasses, frames and case, all for one low price. No extra charge for bifocals.
Office Hours 9 a. m. to 5 p. m.
New Deal Optical
58 N. Mechanic St.

Personal

Mrs. L. Jackson Lanich is improving at her home, 108 Virginia avenue, where she has been seriously ill for the past two weeks.

Pits in western North Carolina in which 300-year-old trees are now growing are believed to be the remains of mines dug by De Soto.

The coast guard has 261 fire boats.

Local News in Brief

The Rev. P. M. Naff, pastor of the First Brethren church, East Fourth and Seymour streets, announces that a two-weeks revival campaign will open at the church Monday night. The Rev. Dyol Belcte, evangelist of Uniontown, Pa., will do the preaching.

Trial magistrates court will close at 2:30 p. m. today out of respect to the late Judge Elizabeth R. Menefee of juvenile court, according to Magistrate Frank A. Perdew and Magistrate Oliver H. Bruce, Jr.

British sailors often call themselves "merry matelots."

COLDS RAGING THROUGH WIDE AREA
Guard your family's well-being. Be moderate in diet and exercise. And get St. Joseph Aspirin, world's largest seller at 10c. Count on this high quality aspirin to relieve colds' painful miseries. Demand genuine, pure St. Joseph Aspirin.
Advertisement

Our Golden Anniversary
CHILDREN'S Finest Quality
LONG-WEARING MOCCASIN TYPE OXFORD
For school or play they're just what you've been waiting for. All leather construction uppers! Rubber soles and heels! Superb workmanship!

In sizes 8½ to 12
3.25
12½ to 3 3.75
KINNEY'S
43 BALTIMORE STREET CUMBERLAND

TO BEGIN WITH . . .

All your care and skill won't assure a delicious Tom Collins or Gin Fizz — unless you base it all on fine, potable Gin! Which is not difficult, or expensive—if you leave the selection of fine Gin to us. We promise to provide you better Wines and Liquors. With-o-u-t the penalty of high price!
Brandies • Rums • Cocktails
Wines • Cordials and London Dry Gin
SHOP AND SAVE AT THE
Cumberland Liquor Store
105 Baltimore St., Phone 573, Cumberland, Md.

Means GO AHEAD for SAVINGS
Hop, skip and jump shopping from market to market wastes time, costs money, tires you out. Enjoy the convenience, the comfort, the economy of buying ALL your needs in one place . . . at one time . . . by shopping at COMMUNITY SUPER MARKET — the complete food market — where ONE STOP shopping means GO AHEAD to bigger savings. We've everything you want for your table — quantity foods in the widest variety available . . . and our abundant sup'ies mean easier and quicker shopping for you. STOP IN TODAY!
OPEN FRIDAY TO 9. P. M. – SATURDAY 6 P. M.
MEATS
FRESH GROUND BEEF .... lb. 27c
FRESH PORK SAUSAGE lb. 37c
HOME MADE PUDDING lb. 27c
HOME MADE Scrapple 2 lbs. 21c
FANCY BONELESS Fish Fillets lb. 39c
MRS. FILBERT'S Margarine 2 lbs. 47c
BUY A DOZEN OR CASE AND SAVE
POINT FREE! STOCK UP NOW

COMMODITY	DOZEN	CASE
CAMPBELL'S TOMATO SOUP	12 cans $1.00	Case of 48 $3.99
Carroll Co. Cream Style WHITE CORN	12 No. 2 cans $1.25	Case of 24 $2.45
Carroll Co. Cream Style GOLDEN CORN	12 No. 2 cans $1.39	Case of 24 $2.75
CARROLL COUNTY GREEN CUT BEANS	12 No. 2 cans $1.49	Case of 24 $2.95
SILVER FLOSS LGE. TENDER PEAS	12 No. 2 cans $1.59	Case of 24 $3.15
VEG-ALL Mixed VEGETABLES	12 14½-oz. cans 1.65	Case of 24 $3.25
CARROLL CO. WAX BEANS	12 No. 2 Cans $1.65	Case of 24 $3.25

NESTLE'S EVERY DAY MILK 10 tall cans 85¢
New Betty Crocker Method GOLD MEDAL FLOUR 25 lb. bag $1.15
CRISCO or SPRY 3 lb. jar 67¢
U. S. No. 1 Jersey Sweet Potatoes 4 lbs. 27¢
NEW CROP PECANS or MIXED NUTS 49¢ lb.
U. S. No. 1 Penna. POTATOES BLUE LABEL .... 15 lb. peck 49¢
TENDER GREEN KALE .... 2 lbs. 19¢
PURPLE TOP TURNIPS 6 lbs. 25¢
JUICY FLORIDA ORANGES ..... doz. 33¢
YELLOW COOKING ONIONS ...... 6 lbs. 25¢
Place Your Order For a Fresh Killed Full Dressed TURKEY
Community SUPER MARKET
FREE PARKING · HOME OWNED and OPERATED · 30 WINEOW ST.
Heavy Juicy Grapefruit 4 for 27¢

AT WOLF'S YOU ALWAYS GET QUALITY WITH LOW PRICES!
FRIDAY AND SATURDAY, YOU CAN ENSEMBLE YOUR BEDROOM FROM A SELECTION OF BEAUTIFUL WALNUT PIECES -- EACH ONLY $29.95
CONVENIENT CREDIT TERMS!
SUPPORT THE AMERICAN LEGION BOND RALLY
Buy your extra War Bonds in the American Legion Bond Booths Saturday.

YES! YOUR CHOICE AT 29.95!
• Beautiful Dresser with Large Clear Mirror — only .... 29.95!
• Large, roomy Chest of Drawers sturdily constructed .... 29.95!
• Jenny Lind Bed -- beautiful in the full size -- only .... 29.95!
• Coil Spring and Felt Cotton Mattress -- together only .... 29.95!
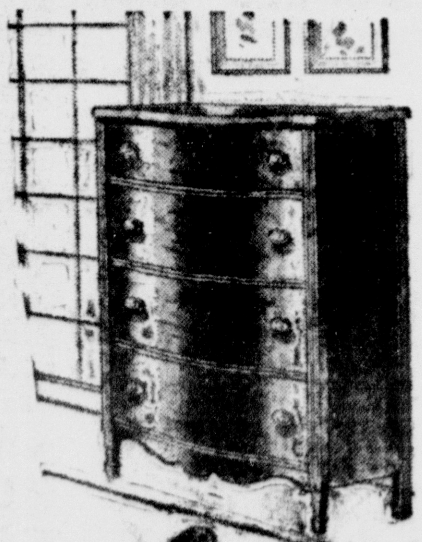
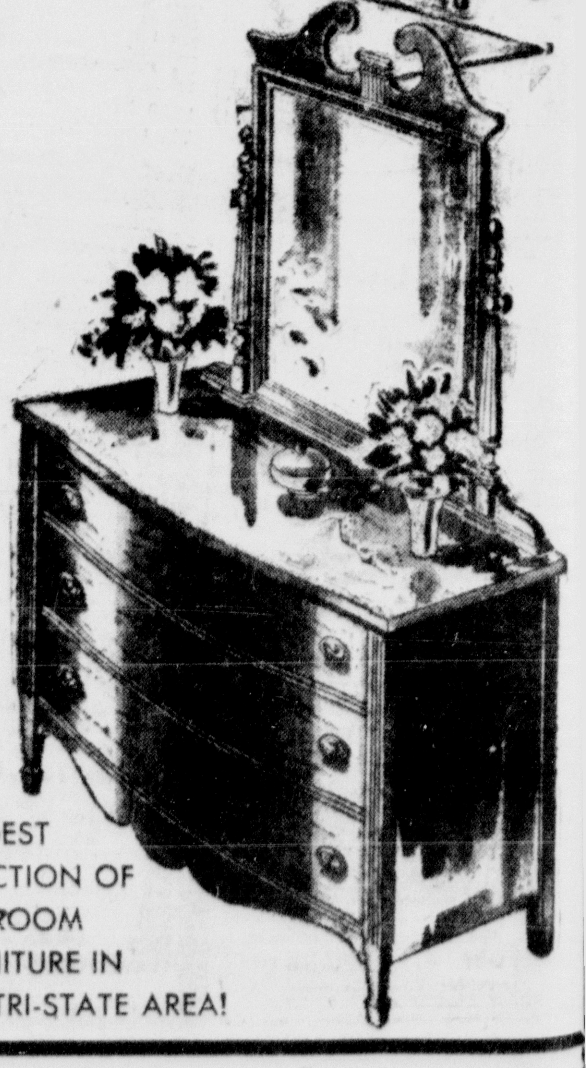
In connection with "SINCE YOU WENT AWAY" now showing at the Maryland Theatre with a large and splendid cast . . .
We are showing in our window and on our floor the kind of Living Rooms you want your man to come home to.
LIMITED QUANTITY! Full or Twin Sizes! COTTON MATTRESSES
See these values— worth much more!...... 12.95
WHILE THE LAST! Many colors, patterns for any room!
FELT BASE RUGS no money down on these! 3.95
LARGEST SELECTION OF BED ROOM FURNITURE IN THE TRI-STATE AREA!
Wolf Furniture Co.

Relief At Last For Your Cough

Chronic bronchitis may develop if your cough, chest cold, or acute bronchitis is not treated and you cannot afford to take a chance with any medicine less potent than Creomulsion which goes right to the seat of the trouble to help loosen and expel germ laden phlegm and aid nature to soothe and heal raw, tender, inflamed bronchial mucous membranes.

Creomulsion blends beechwood creosote by special process with other time tested medicines for coughs. It contains no narcotics.

No matter how many medicines you have tried, tell your druggist to sell you a bottle of Creomulsion with the understanding you must like the way it quickly allays the cough, permitting rest and sleep, or you are to have your money back. (Adv.)

"High-Pressure Jones" Wages One-Can War

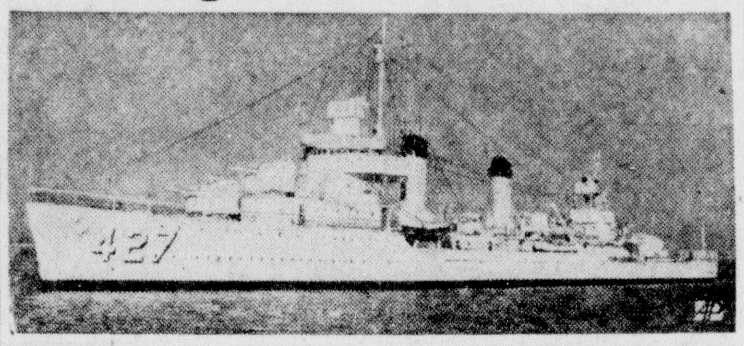

AMPHIBIOUS CAN—Although committed to the deep, the U.S.S. Hilary P. Jones (shown above) takes part in land warfare at every opportunity. Off the Riviera, her guns blasted to bits a German counter-attack on U. S. Infantry.

By NOLAND NORGAARD
AP Newsfeatures

ROME—Officially she is the U.S.S. Hilary P. Jones, a Navy destroyer, but to the free fighting men of the Mediterranean she is "High-Pressure Jones," the ship that is waging a "one-can war" on the Germans in the Gulf of Genoa.

The Jones, one of several American destroyers that have been making life tough for the enemy along the Ligurian coast, has done a lot of shooting in the past two months since American troops invaded Southern France.

Altogether in that period her five-inch guns have fired nearly 3,500 shells—several times as many as in her four years of previous service in the Atlantic and Mediterranean as a patrol and escort vessel.

A Target Blitzer

However, sailors talk most of the day when Comdr. Frederick M. Stiesberg took the Jones close in-shore to shoot up the harbors of San Remo and Porto Maurizio, two important supply bases from which Nazi light coastal craft slipped down the Italian shore with munitions for the German armies on the Italian front.

The Jones fired 406 rounds at San Remb that day in fifty-five minutes of hot action. With shells from German 88-millimeter guns splashing all around her, she fired at seventeen targets and damaged or destroyed fifteen.

Three ammunition dumps and three lighters laden with ammunition were blown up, one anti-aircraft battery was knocked out and three were silenced. The Jones also wrecked a concentration of scows, hit a tug, destroyed two motor torpedo boats, hit three smaller craft of the same type, and left a 200-foot coastal freighter afire.

When the shooting was finished, Comdr. Stiesberg was able to signal back that the Jones had knocked out everything of military value in the harbor.

But that wasn't a full day's work. Later the same afternoon the Jones steamed close into Port Maurizio and opened fire with guns still warm from the previous engagement.

When the smoke from the first salvo cleared, an air spotter reported, "direct hit where an 88-millimeter gun was."

Then the Jones blew up an ammunition dump, silenced anti-aircraft batteries surrounding the target, got direct hits on five motor torpedo boats, destroyed a larger boat, set afire two jetties, and destroyed two or three small motor boats.

On another occasion the Jones boldly steamed along the Riviera coast and broke up two German counterattacks by hurling 330 rounds into Nazi troop concentrations. The enemy broke and fled.

Brother Helps Brother

Claude S. Griffin, gunner's mate first class aboard the Jones, had a brother, Pfc. Everett Griffin of Lunmore, W. Va., with the American troops who were the objective of the German counterattacks.

Pvt. Griffin wrote to his sailor brother that he would not mind trying such a fight again "if we have the Jones out there giving us fire power," and an army air spotter overhead at the time signalled, "That's the best shooting I have ever seen."

One reason for that kind of shooting is that Comdr. Stiesberg is a former gunnery officer who, in his own words, "really liked that job."

The crew of the Jones admit they have had anxious moments, but their luck has been good. Off Porto Maurizio an 88-mm. shell ployed the water alongside so close the ship shuddered. Another went over the bridge so low a lookout claimed it creased his helmet.

The performance of the Jones has been no accident.

"It was hard, bearing down on all hands all the the time, but when the time came, the men knew their job and really performed," explained the executive officer, Lt. Comdr. Clark Freeman.

The United States spends about $2,300 to train and supply an armorer for the army air forces.

Quality in Flowers
FUNERAL FLOWERS
Our Specialty
ARTHUR BOPP
1621 Bedford Road
Phone 2202

CUMBERLAND GIRLS!
We Have A Marvelous Selection of
BLOUSES $1.98 to $2.98
SKIRTS $2.49 to $4.79
GREAT VALUES! EASY TERMS!
PEOPLES STORE
77 BALTIMORE ST.

INSULATE
for
Fuel Saving and Comfort
WM. HISER
Supply Company
5 Pioneer Place Phone 2570

NEED MONEY QUICK?
Check this Better LOAN PLAN
You can get cash today on your own. Easy repay plan. Confidential Service.
"Licensed By The State Assures You Of A Fair Rate"
Millenson Co.
Irving Millenson in Charge
106 S. Liberty St. Phone 8-4-7

The PEOPLES BANK of Cumberland
Invites Your Account
1% Interest Paid on
SAVINGS DEPOSITS
Cumberland's Post War Planned Bank.
Member Federal Deposit Insurance Corporation

Easy, Pleasant Way to Help
PROTECT YOUR SKIN
Give your skin proper protection from sun and wind. Simply use Ilasol—a delightfully soft, pleasant lotion that you will use always. Try Ilasol today.
ILASOL 55c
A Rexall PRODUCT
FORD'S DRUG STORES
Cumberland Frostburg

Dependol Treading Works
RETREADING
REPAIRING
VULCANIZING
THE NARROWS
Cumberland
Phone 3246

IS YOUR WATCH ACCURATE?
Slow in this position
Fast in this position
HAVE IT "WATCH-MASTER" SCIENTIFICALLY TESTED
John A. Nierman
Pershing Street Between Strand Theater and Post Office

GIVE YOUR CHILD THIS GREAT RUB QUINTUPLETS USE FOR CHEST COLDS!
✔ To Promptly Relieve Coughing
✔ Make Breathing Easier
✔ Break Up Congestion In Upper Bronchial Tract, Nose, Throat
Musterole gives such wonderful prompt relief from coughs, sore throat and aching muscles due to chest colds because it's more than just a "salve."
Musterole is what so many Doctors and Nurses call a *modern counter-irritant*. It actually helps *break up congestion* in upper bronchial tract, nose and throat. And so much easier to apply than a mustard plaster. White, stainless—just rub it on. *"No fuss! No muss with Musterole."*
Wonderful For Grown-Ups, Too!
IN 3 STRENGTHS
© King Features Syndicate. All Rights Reserved.
Ever since Quintuplets were tiny tots—whenever they catch cold—their chests, throats and backs are rubbed with Musterole. Good old reliable Musterole has helped the amazing 'Quints' thru many a freezing cold winter of coughs, sore throat due to chest colds.
Always have a jar of Musterole ready when colds strike *your* family!
MUSTEROLE

RAND'S DEEP CUT RATE
BALTIMORE STREET at CENTRE
FREE-VUE Around the Neck PLASTIC BEAUTY MIRROR
Hollywood says that this Free Vue Beauty Around the Neck Mirror is one of the most helpful beauty aids ever originated. Also a helpful mirror for men when they shave
This All-Plastic Mirror cut to $2.95
35c Fine Comb cut to 23c
test it free! ... on your own skin!
balm barr — new kind of skin care!
Make this amazing free test! Use the purse-size bottle of Balm Barr that you get FREE with each 60¢ bottle you buy. See how it helps to soften and smooth your complexion, your hands—*all of you!* (Contains *anhydrous lanolin*, nature's own skin care.) If you are not positively delighted, return the large bottle for full cash refund!
Regular 60¢ jar, AND 10¢ purse-size jar only 60¢ plus tax
Bobby Pins cut to 24 for 10c
50c Jergen's Lotion cut to 39c
75c Woodbury Creams cut to 59c plus tax
100 Aspirin Tablets 5 grain Bottle of 100 cut to 9c
10c Lifebuoy Soap 3 for 18c
$1.00 Woodbury Face Powder cut to 89c plus tax
25c Citrate of Magnesia cut to 13¢
Isopropyl Alcohol Rubbing Compound full pint bottle cut to 19¢
Schick Injector Blades Package of 20 cut to 69c
25c White Pine Cough Syrup cut to 9c
10c LUX SOAP 3 for 18c
50c Anacin TABLETS cut to 39c
Special Twin Package Sale
Squibb Tooth Powder
2 Large Packages now 59¢ you save 15c
50c Hinds Hand Creams cut to 39c
Glass Tumblers cut to 6 for 19c
30c Rinso cut to 23c
50c Phillips Milk of Magnesia cut to 34c
25c Nose DROPS cut to 9c
35c Laco Castile Shampoo cut to 29c
Now There's A Way To Prevent Colds!
Co-Vax cold vaccine tablets are tested and proven
Co-Vax are cold vaccine tablets (entirely unlike any "cold medicine" you ever used) that are the surest, easiest way to prevent colds and their complications. Each CO-VAX cold vaccine tablet contains 60 billion killed cold germs ... when you introduce them into your system they cause the production of antitoxins that destroy the germs associated with colds. CO-VAX acts to immunize you against colds just the way vaccination immunizes against smallpox.
CO-VAX tablets are easy to take ... you simply swallow them with a sip of water. And they're inexpensive ... it costs only a penny a day to immunize yourself with CO-VAX. The more susceptible you are to colds the better the results you'll get ... tests by physicians show that cold vaccine tablets will keep 87 out of every 100 people from catching cold. Start taking CO-VAX right now, before mid-winter epidemics strike, and give yourself a chance to enjoy the winter.
Be Sure You Get the Original CO-VAX
Bottle of 20 for 1.39 All-Winter Supply for 3.69
Sold Exclusively at Rand's
60c LYSOL cut to 47c
15c Gypsy Ecru Dye cut to 2 for 25c
75c Bayer's ASPIRIN TABLETS Bottle of 100 cut to 59c
60c Alka-Seltzer TABLETS cut to 49c
Berkley Razor Blades 72 for $1.00
40c Midol Tablets cut to 32c
Creomulsion Cough Syrup cut to 57c and $1.08

LAST 2 DAYS!
CRANES 15th ANNIVERSARY
Come celebrate with us! Get a Cravenette-treated CAVALRY TWILL TOPCOAT special at $12.50—these last 2 days only!
Regular O. P. O. CRAVENETTE-TREATED
TOPCOATS
$19.50 One Price Only!
Smash-hit values that have the whole town talking! Farrish Tweeds, Gabardines and even Coverts, believe it or not! Every new model—and we fit you to a T. Sizes 15 to 48.
SKILLFIT ALTERATIONS! ARE FREE AT O.P.O.
O. P. O.
100% All Wool
SUITS
$22.50 One Price Only!
Favorite numbers on the Hit Parade! Hard Worsteds! Cheviots! Twists! Tweeds! Hollywood-styled for that smooth look! Sizes 34 to 50.
New Fall PANTS & SLACKS $3.95 $4.95 - $6.95 Wear 'em all year round! New colors and patterns! 27-50
Quilted Lined FINGER-TIP COATS $13.95 Fly-front models. Tailored of fine Fleece! Sizes 34 to 40.
Suit Tailored LOAFING JACKETS $9.95 Rayon-lined and smart as a whip! All sizes!
All Wool SPORT JACKETS $12.50 Hollywood styled! Rich new fabrics! 35 to 44
LIMITED QUANTITY OF REGULAR $4.95-$6.95 VALUE SLACKS WHILE THEY LAST $1.00
Open 9 a. m. to 9 p. m. During Anniversary Celebration
Use our Famous Layaway Plan! No extra charge to you!
CRANES O.P.O. CLOTHES
FACTORY BRANCH selling DIRECT TO YOU
29 BALTIMORE STREET AT MECHANIC

Uhl Highway Farmer Amputates Finger while Cleaning Meat Grinder

Ernest Cherberg, 58, Uhl highway farmer, was treated in Memorial hospital Wednesday evening at 7:45 o'clock for an amputated third finger of the right hand. He told attaches the finger was cut off as he was cleaning a meat grinder at his home.

Betty Keylor, 21, 43 Boone street, was treated in Memorial hospital yesterday at 4:30 a. m. for bruises suffered, the B. and O. caller said, when she fell down a flight of stairs at 714 Lafayette avenue as she was at work yesterday.

Margaret Longerbeam, LaVale, was treated in Allegany hospital yesterday morning for a severe laceration of the right hand. She told attaches she was hurt when her hand was caught in the wringer of a washing machine.

10,300 "A" Gas Books Are Issued in County

Announcing that the No. 13 coupons in the new "A" gasoline ration books are now valid, Karl W. Radcliffe, chief clerk of the local War Price and Rationing Board, said yesterday that 10,300 "A" books have been issued to residents of Allegany county.

Drivers who failed to apply for their new books and are without stamps must not operate their cars until they receive their "A" books, Radcliffe said, adding that about 2,000 motorists are awaiting receipt of their gasoline rations in the county.

The No. 13 coupons are good for four gallons each, allowing "A"-book motorists twelve gallons of gasoline between now and December 21. The former "A" coupon book purchased only three gallons per coupon but there were more coupons per book, Radcliffe explained.

MEN AND WOMEN IN SERVICE

The Good Conduct medal has been awarded to Pfc. Kenneth M. Largent, 27, son of Mr. and Mrs. Milton Largent, Eckhart. He has been overseas eighteen months and has seen action in the Munda and Bougainville campaign. The husband of Mrs. Jennie Largent, Eckhart, he was employed by the Celanese corporation before entering the service.

Pfc. Marvin Liller, 13 Laing avenue, Cumberland, was among the first parachutists to jump in Holland and force an entry into Germany around the northern end of the Seigfried line, according to a news released received here from the European theater of operations.

Pfc. Louis C. Wanger, Berlin, Pa., has been reported captured by the enemy.

Two Cumberland soldiers, Pvt. Robert Meeks, son of Mr. and Mrs. Oscar D. Meeks, 910 Gay street, and Sgt. Paul Jenkins, son of Mr. and Mrs. Charles A. Jenkins, 624 Fairview avenue, both of the Twenty-fifth infantry division, and former school friends, met for the first time in six years, recently while on rest leave at an American Red Cross club.

The Purple Heart medal awarded to Pvt. Robert E. McClellan last Oct. 5, for shoulder wounds suffered in action in Germany on Sept. 20, has been received by his wife, Mrs. Leota McClellan, 507 Central avenue. Pvt. McClellan is now convalescing in a hospital in England and writes that he expects to join his unit soon

During the gold rush potatoes sold for $16 a bushel, and eggs for $12 a dozen, in California.

Sadistic Tramp Sticks Dewey-Bricker Pin Into Dog's Ear

A sadistic tramp, dressed in a checkered oversoat and carrying a bundle under his arm, was responsible for what police characterized as one of the most despicable acts of cruelty reported here when he stuck a Dewey-Bricker pin into a dog's ear at the intersection of North Center and Frederick streets yesterday about 10:30 p. m.

According to bystanders, the tramp held the dog down on the pavement and stuck the pin into the dog's left ear. Attracted by the dog's piteous cries, several persons ran to the scene and tried to catch the man who disappeared down Liberty street.

Officer R. C. Cassen, stationed at the Baltimore-Centre street crossing, rushed to the place and chased the dog up Henry street in order to remove the pin. All efforts to find the stranger were unavailable, police said.

Cartons Available

A supply of twenty-five cartons to be sent to prisoners of war by next of kin has been received here, Mrs. Louise C. Dean, executive secretary of the local Red Cross chapter, announced yesterday.

Because of the limited supply, persons applying for the cartons must present package labels furnished by the provost marshal's office in Washington, Mrs. Dean said.

Meetings Well-Attended

Fifty-seven young people's meetings held by the Salvation Army in October were attended by 986 persons, Capt. Robert S. Ball, commander of the local post, said last night. The News incorrectly stated yesterday morning that only ninety-six persons attended the fifty-seven meetings.

FLORIDA PREVIEW

HERE'S AN IDEA of what the visitor to Florida this coming winter will see at the beaches. Attractive Irmgard Dawson models a new print suit featuring a skirt, shown on the railing, that can also be worn as a shoulder cape.

Flintstone Youth Fined $5.75; Father Given Suspended Fine

A Flintstone youth, James T. Falk, 17, was fined $5.75 by Magistrate Frank A. Perdew in trial magistrates court yesterday on a charge of operating a motor vehicle without a license.

The youth was arrested Sunday on Thomas street by Lt. James E. Van. Bruce C. Falk, the youth's father, who was riding in the car at the time of the arrest, was fined $5.75 on a charge of permitting his son, an unlicensed operator, to drive his car. The fine was suspended.

The elder Falk, a B and O employe, was found not guilty of a charge that his car did not have adequate brakes. Court attaches said the case was postponed from earlier in the week until the Falks could attend the hearing.

Louis E. Hartung, 123 Hanover street, was fined $2.75 by Magistrate Perdew on a charge of exceeding thirty miles an hour on Route 40 in LaVale. Hartung was arrested Wednesday by State Trooper A. M. Spioch.

Two Men Committed To City Jail

Two men were committed to the city jail yesterday when they were unable to pay fines of $10 each, one man forfeited $10 bond and a fourth received a suspended fine at hearings in police court yesterday.

Peter Craft, Akron, Ohio, was committed to jail for ten days on a charge of being drunk and panhandling, while Frank Wilson, Keyser, was also jailed for ten days on a charge of being drunk and disorderly.

Raymond Siegmier, Frostburg, received a suspended sentence from Magistrate Oliver H. Bruce, Jr., on a charge of disorderly conduct.

Lee Climer, Potomac Park, charged with drunkenness and disorderly conduct, forfeited $10 bond when he failed to appear for a hearing.

Chicago Cub Hurler Inducted into Army

CHICAGO, Nov. 9 (AP)—The Chicago Cubs disclosed today that Pitcher Claude Horton, 29-year-old right hander purchased from Los Angeles, of the Pacific Coast League, was inducted at Fort Worth, Tex., last week and now is stationed at Fort Sam Houston, Tex. Horton won nine games and lost four for Los Angeles after winning one and dropping three for Minneapolis in the American Association earlier in the season.

Divorce Is Granted

Mrs. Mary Catherine Hamilton was granted an absolute divorce from George R. Hamilton in a decree signed yesterday in circuit court by Associated Judge William A. Huster. Hamilton was ordered to pay the costs of the proceedings. Harold E. Naughton was attorney for Mrs. Hamilton.

Weather in Nearby States

WEST VIRGINIA: A few showers today; Saturday partly cloudy, moderate temperature.

WESTERN PENNSYLVANIA — Occasional rain with mild temperature today; Saturday cloudy, a little cooler north portion.

Thanksgiving Turkeys Assured for Civilians

BALTIMORE, Nov. 9 (AP)—It looks like "turkey for Thanksgiving" hereabouts after all—for civilians, previously denied purchase of the holiday birds in favor of the armed forces, may obtain any processed since Nov. 6.

Niles Boldrige, state war food administrator, said today that federal restrictions on distribution of all turkeys processed by Eastern Shore poultrymen has been lifted. There were no restrictions in Western Shore poultry producing areas.

Ceiling prices on turkeys have been established in Baltimore city and Baltimore, Anne Arundel, Calvert, Carroll, Charles, Frederick, Howard, Montgomery, Prince George's and Washington counties. Live birds can bring no more than forty-seven cents per pound in the restricted areas.

For birds bought alive and sold dressed, the ceiling is 54 cents; bought dressed and sold dressed, 52 cents; bought and sold kosher dressed and plucked, 53 cents; bought drawn, sold drawn—light 62 cents, medium, 61 cents, heavy 60 cents.

"LET ME COME BACK" IS PRESENTED BY FORT HILL PLAYERS

"Let Me Come Back," a play in three scenes, was presented at Fort Hill High school in an assembly program yesterday morning by members of the Fort Hill players.

Jean Radcliffe, a member of the senior class, introduced the play which depicted a school teacher of today and her class. One of the teacher's former pupils made the supreme sacrifice and his spirit revisited the old class room and spoke to the students there.

Those who participated in the play were Miss Lowery, the teacher, Beatrice Linn; Michael, Robert Price; Dennis, the janitor, Earl Swartz; Judith, Doris Twigg; Jane, Virginia Jewell; Shirley, Betty Lou Kight; Ruth, Sue Britt; Doris, Jeannine Moler; and other students were Betty May, Betty Hicks, Doris Thrasher, Jane Barnhart, Shirley Turner, McMillen Twigg, Phyllis Burley, Wanda Parsons, and Ann Shewbridge.

The play, which was written by Jean M. Byers for American Education Week, was directed by Miss Gerardine Pritchard. Musical interludes were provided by the Hill band, under the directio Miss Pearl Garbrick.

Opening exercises were le Robert Heavener, president of Student Council; and McM Twigg, a member of the Fort Players, read the Scripture.

CHECK SNEEZES AND SNIFFLES
2 drops relieve watery head cold misery to help you feel better. Caution: Use only as directed. Get
PENETRO NO DR

Buddy Dale Shops
60 Baltimore Street
Ft. Cumberland Hotel Bldg.
Fur Trims — Is the New Note and Many Others Excitingly Attractive — Are Included in the Latest Arrivals.

ONLY HERE CAN YOU FIND SUCH A WIDE CHOICE AT THE MODERATE PRICE
$2.00 $2.75 and $3.00 Plus Tax
FOR HATS .... ← NONE HIGHER
FOR HANDBAGS .. ← NONE HIGHER

NEW—
Combination of HASSOCK HAMPER
• Fine Leatherette
• Assorted Colors
$9.75
COYLE BROS. FURNITURE
33 N. Centre St.
"Dick" Boyle, Proprietor

Non-Rationed - - - Imitation Patent
BABY DOLL PUMPS
• Low Heel
• Swing Back
$1.98
Sizes 4 to 8

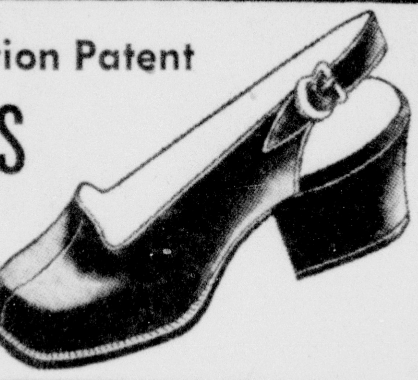

Big Table ... Rationed
DRESS SLIPPERS
Pre-War Quality
Many smart styles to choose from
Reduced to $1.98

Ladies' and Children's
BEDROOM SLIPPERS
48¢ to $1.98
Dozens of Pairs

NON-RATIONED
Ladies' Reg. $3.50
GABARDINE PUMPS
$1.98

Girls' JPS School
OXFORDS
Black and brown. Sizes 12 to 2
$2.48

Boys' Famous
WALTON OXFORDS
The ideal school shoe. Waltons are well known for their long wearing quality.
$2.48 and $2.98

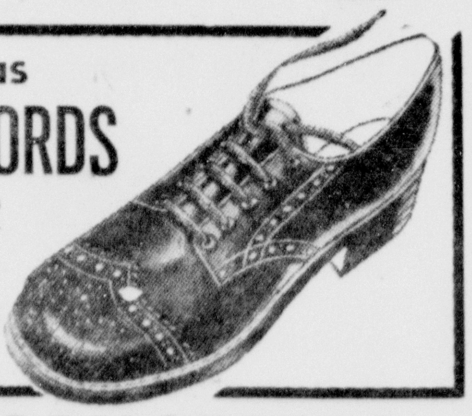

BOYS' CLODHOPPERS
$2.48 and $3.48
Good and strong for the boys who are hard on their shoes.

MEN'S "GORILLA" WORK SHOES
WITH OR WITHOUT "SAFETY" TOES
Fine quality leather with genuine Goodyear welt and double stitched comp. sole. Seamless back—Can't rip open. All sizes.
$4.98
WE WILL CLOSE 7 P. M. SATURDAY
Support the American Legion Bond Drive Saturday — Buy an Extra Bond at one of the Legion Booths
CUT RATE SHOE STORE
165 Baltimore St.

Lovers Leap Esso Station
• 24 Hour Service
• Accessories of All Kinds
WE ALSO SERVE— SANDWICHES - SOUP - COFFEE
E. O. Paxton, Prop.
Plenty of Parking Space

Bedroom OUTFIT "BUY"!

INCLUDED!

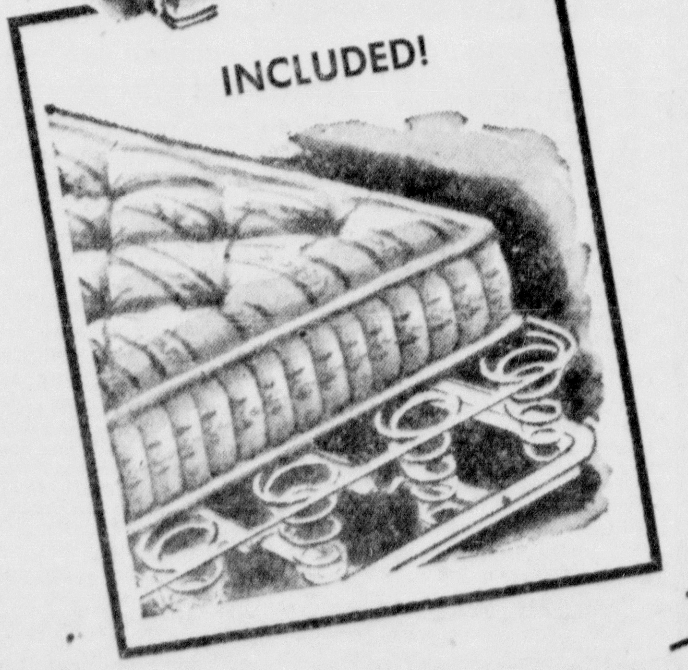

SIEHLER'S STUNNING 5-PC. MODERN OUTFIT!
$139
Here's a bedroom of glamour and comfort, up-to-the-minute in style and pleasingly moderate in price! The suite is a popular modern waterfall design in rich, hand-rubbed walnut veneers with other fine cabinet woods. Complete ensemble includes a roomy panel Bed, Chest of Drawers, choice of Vanity or Dresser, comfortable Mattress and resilient Coil Bedspring!
A YEAR TO PAY!
The New Siehler's Acme Furniture Co
"FURNITURE THAT PLEASES"
73 North Centre St.

GENERAL "IKE'S" CIRCUS WAGON

Eisenhower Field Headquarters on Wheels

MOBILE GHQ—This is the three-unit trailer caravan now used as field headquarters by Eisenhower.

By BIRT DARLING
Central Press Correspondent

WASHINGTON — When Gen. Dwight D. Eisenhower moved his headquarters from Britain to France in order to maintain close contact with his advancing American, Canadian and British armies, he made sure that his "circus wagon" went along.

The "circus wagon" is the Allied commander's pet name for the three-unit trailer caravan designed and built by workers at an American aircraft corporation (Lockheed Overseas corporation) base in Northern Ireland.

"All the comforts of home," the general will probably sparkle if you happen to be one of the war correspondents arriving at supreme headquarters, A. E. F., and you can well believe that when you see the glistening chrome, polished black linoleum floors, tinted pearl-gray walls and green leather upholstered furniture.

Longer than an ordinary freight car are the sixty-foot trailers. A smaller unit for eating and sleeping purposes is also on hand.

It was in the last car that Eisenhower spent the night when Allied paratroopers were sifting silently down among the apple orchards and hedgerows of Normandy. It was also in this car that he was informed by phone that those first blows struck by the paratroopers and airborne infantry to the rear of the German lines, in the tense moments before H-hour, had met with amazing, almost unhoped-for success.

Huddled over photographic reconnaissance maps and intelligence reports, Eisenhower and his staff planned many of the last-minute details of the big D-day invasion, and it was here that he was visited by Prime Minister Winston Churchill and South Africa's Gen. Jan Christian Smuts just after the Normandy landings.

And it was here that Eisenhower knelt to pray for his men and read wild adventure stories of the old west in those hours before dawn when things were to happen that only he and a handful of men had known about until the signal to invade had been given.

The "circus wagon" was constructed at Lockheed's air force repair depot in Ireland from existing stocks and parts manufactured from depot material, showing the considerable ingenuity which Yankees have a way of taking with them to all parts of the globe.

The invasion caravan is composed of operations and living quarters. It is hauled by semi-tractors. The operations vans are equipped with conference tables for the commander and his staff.

Proving that the men who put it together thought of everything, battle maps are wound on recessed rollers and tucked into the ceiling. At one end a screen may be rolled down for the projection of reconnaissance films. Some of the most vital papers of the war are cached in a carefully-hidden safe.

General Eisenhower's billeting van is divided into eating and sleeping quarters, and there's a personal study office. The home comprises a bunk, kitchenette, shower and chemical lavatory.

All units are windowless and are equipped with an air-conditioning system. A portable unit provides power. Radio equipment and a telephone outlet keep the general advised of the latest developments.

The Bureau of Supplies and Accounts Field Branch of the navy in Cleveland disburses over 1,000,000 family allotment checks a month. It also issues a million bonds a month for navy men.

Gen. Dwight D. Eisenhower

TO BE DISCRIMINATING
Drink America's
UNEXCELLED WHISKEY
MELROSE
BLENDED STRAIGHT Rye WHISKIES
90 Proof
Pay a little more...Drink a little less...Treat yourself to the very best
Records & Goldsborough, Inc.
BALTIMORE, MARYLAND
ESTABLISHED 1885
THE STRAIGHT WHISKIES IN THIS PRODUCT ARE 6 YRS. OR MORE OLD

RUPTURED
Wear a form fitting
MILLER TRUSS
Different
Enjoy your swim
TWO FULL WEEKS
Consult your Physician before deciding to keep it
D'S CUT RATE BALTIMORE AND CENTRE STS.

For Useful Purposes!

Low Cost
PERSONAL LOANS

Come to the Liberty Trust Company when you need funds to make necessary home repairs; to pay doctor or hospital bills; to consolidate debts in one place; to pay taxes or insurance premiums; to finance the purchase of a good used truck or car; for fuel saving improvements or to meet any unexpected emergency.

IF YOU HAVE A FINANCIAL PROBLEM COME IN AND TALK WITH US ABOUT YOUR NEEDS. YOUR APPLICATION WILL RECEIVE PROMPT, COURTEOUS ATTENTION. YOU DO NOT HAVE TO BE A DEPOSITOR TO OBTAIN A PERSONAL LOAN HERE.

★ ★ ★ ★ ★ ★ ★ ★ ★ ★ ★ ★ ★

BUY AN EXTRA WAR BOND ARMISTICE DAY FROM ANY ONE OF THE AMERICAN LEGION BOND BOOTHS THROUGHOUT THE CITY

★ ★ ★ ★ ★ ★ ★ ★ ★ ★ ★ ★ ★

NOTICE: Saturday, November 11, being Armistice Day and a legal holiday, this bank will not be open for business on that date.

LIBERTY TRUST COMPANY
Cumberland Lonaconing
Member Federal Deposit Insurance Corporation

CHAFING
To cleanse tender parts—soothe raw, smarting skin, and quickly promote comfort, depend on
RESINOL OINTMENT AND SOAP

It's So Easy
TO MAKE A LOAN
At Our Office
Furniture and Auto Loans
NATIONAL LOAN CO.
201 SOUTH GEORGE STREET
PHONE 2017
LESTER MILLENSON, Mgr.
M-F-1-5

Bicycles, Mortorcycles and Outboard Motors
REPAIRED !
Cosgrove Cycle Co.
252 North Centre Street . . . At the Viaduct
PHONE 509

ELECTED UNANIMOUSLY
CONCORD'S MONEY-SAVING METHOD OF DOING BUSINESS!
Concord has eliminated all fancy fixtures and elaborate window displays.
Concord sells for cash. No credit losses and no bookkeeping expenses.
HUGE SELECTION ON THE PLAIN GAS-PIPE RACKS
SUITS and TOPCOATS
All Wool – Union Made
$18.95 · $25.95 · $20.95
for Barryshire
Leather Jackets
Zipper Front
Black Brown Tan
11.48 up
Sizes 36 to 46
Pants
$1.79 up
for Dress, Work or Sport
in a Great Variety to fit Any Man
CONCORD FACTORY Show Room
Open EVERY EVENING UNTIL 9 O'CLOCK
313 South Mechanic St.
The Old Footer Factory Building

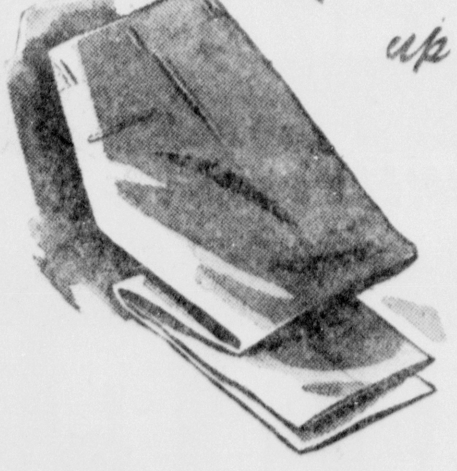

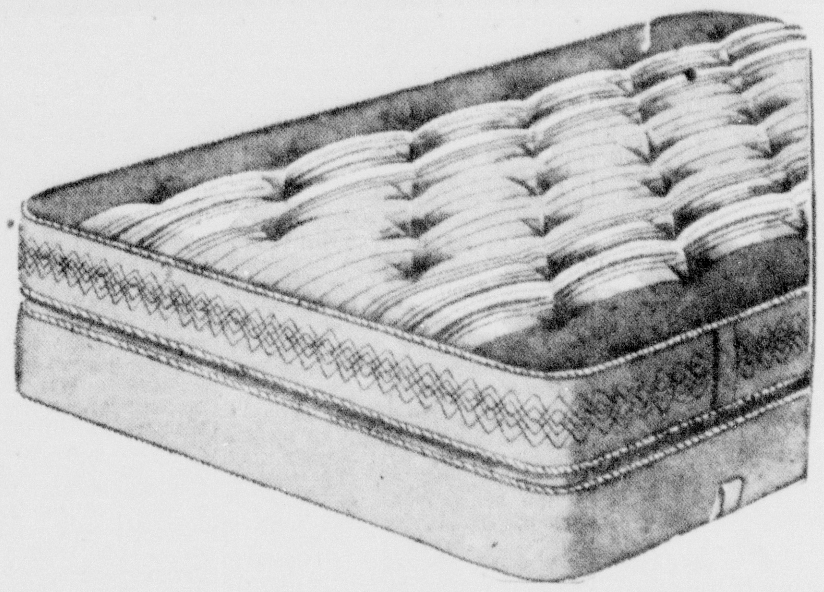

Only At CITY Can You Buy
Such SENSATIONAL VALUES!
BOX SPRINGS and MATTRESS
Both for $49.95
$1.25 Weekly
Open Your Account at City . . . Easy Terms!
CITY FURNITURE COMPANY
38 N. Mechanic St.
PHONE 359
For Evening Appointment Phone 736 or 4693
Support the American Legion Bond Rally, Saturday, November 11.
Buy an Extra Bond at One of Their Booths

NOTICE!
All Cumberland Stores
Members of The Mercantile Bureau of The Cumberland Chamber of Commerce
Will Remain Open
Saturday
NOVEMBER 11th
Until 7:00 p. m.
IN OBSERVANCE OF
Armistice Day
★ ★ ★
BUY EXTRA WAR BONDS AT THE AMERICAN LEGION BOND BOOTHS

COLDS
FIGHT MISERY where you feel it—rub throat, chest and back with time-tested
VICKS VAPORUB

Two Army Backs Are Candidates For All-America

Notre Dame Has Its Bob Kelly and Navy Has Its Bob Jenkins

By ORLO ROBERTSON

NEW YORK, Nov. 9 (AP)—When Army's unbeaten football team and once defeated Notre Dame clash Saturday at the Yankee stadium, three of the outstanding candidates for All-America backfield honors will be on parade.

The gridiron season has produced a dozen or so backs who rate serious consideration for the mythical eleven but none is more prominent than Army's Felix Blanchard, a plunging fullback with the speed of a halfback. Fleet Glenn Davis, of Army, and Bob Kelly, the 19-year-old halfback who reels off touchdowns for the Irish, also have drawn rave notices.

Blanchard, 205-pound plebe, is given much of the credit for making possible Coach Earl Blaik's high scoring combination. His presence in the lineup makes it imperative that the Cadets' opponents draw up their line in close formation. If they don't, Blanchard is liable to blast his way off tackle. If they do, then the way is clear for Davis and such fleet mates as Doug Kenna and Max Minor to circle the ends.

Navy Has Bob Jenkins

Kelly, a Chicago high school product, has been running goalward ever since he joined the Notre Dame varsity the latter part of the 1943 season. Even in the whipping handed the Irish by Navy last week, the 183-pounder stood out. He's an excellent punter and a very tricky runner.

Any coach would be happy to have just these three men with a player named Joe thrown in to complete his backfield but there are enough other great backs to give the All-America selectors plenty of headaches before the team is announced a month hence.

Navy has its chief candidate in Bob Jenkins, a fullback from Alabama who delights in ripping lines apart. There's a host of good backs at Annapolis but the 195-pound Jenkins is a standout.

Ohio State has Les Horvath sparking a wealth of freshman backs. Horvath, 23-year-old dental student, playing his fourth year with the unbeaten Bucks after a year in the army, is a dynamic runner with ability to pitch passes in full stride. Illinois is backing Claude (Buddy) Young, national 100-meter champion, for All-America honors and not without reason. The chunky negro is as fast as they come in a football suit and Notre Dame, especially, remembers his seventy-three-yard run.

Fenimore Is Speed Demon

Bob Fenimore, a sophomore at Oklahoma A. and M., likewise is a speed demon. But he's also one of the old-type triple threat men, kicking and passing with equal ability. He's given much of the credit for knocking off previously unbeaten Tulsa two weeks ago.

Looking over only a few of the remainder: Bob Weiss and Bob Nussbaumer, who performed at Michigan until their recent military transfer; Tom McWilliams, freshman on Mississippi State's all-victorious eleven; Gordon Gray, of Southern California, rated the best collegiate back on the West coast before his recent transfer; Bob Hornschemeyer, of Indiana, and Boris (Babe) Dimancheff, Purdue's outstanding offensive and defensive ball carrier.

Resume Grid Series

Penn State and Syracuse met in football every year from 1922 through 1942. The two meet again November 4 after a year's lapse caused by Syracuse's withdrawal from the sport.

The first permanent French settlement in the New World was founded by Samuel Champlain in 1608.

Atkinson Seeks '44 Riding Honors

By FRED HAYDEN

NEW YORK, Nov. 9 (AP)—It will be a natural if Ted Atkinson finishes the racing season as the leading jockey. He's been in the saddle exactly seven years.

Right now "Thin Theodore" has 257 winners, higher than any title-winning total of the past seven years except for the 287 piled up by the late Earl Dew in 1940.

Atkinson never has won the riding crown but last year was second to Johnny Adams's 228 with an even 200. He also was the runnerup to Johnny Longen in the amount of money won. Longden's mounts collected $573,276, Atkinson's $497,-697.

The Toronto Terror says "I think the first requisite for a successful rider is having that certain something—you can't define it—of getting run out of a horse. Even some of our top riders can't always do that with certain horses, despite their ability, good seat, good hands, etc."

Just to be sure, however, that none of the other jockeys cut into his lead, Atkinson will head for Pimlico following the closing of the New York season next Wednesday and will remain at the Maryland oval until Nov. 25. Then he goes to Florida and the winter campaign which gets under way Dec. 1.

Bobby Permane, the Camden, N. J., youngster who set the Florida tracks afire last winter, is second in the number of winners with an aggregate of approximately thirty less than Atkinson.

The lean, keen native of Canada thinks that Devil Diver is the greatest horse he has ever ridden and that Eddie Arcaro and George Woolf are on a par as the best present day riders.

More than 40,000 freight and passenger trains are operated daily throughout the United States.

Murray Meets Walker At Baltimore Monday

BALTIMORE, Nov. 9 (AP)—Buddy Walker, rangy Columbus, O., negro heavyweight who has won four of his last five bouts in Baltimore, will meet Lee Q. Murray, of New York, Maryland duration champion, Monday night in a ten-round feature event at the Coliseum.

Murray, also a negro, is expected to be the favorite at fight time. He is undefeated in seven battles in Baltimore, and won over Curtis (Hatchetman) Sheppard in his last appearance here in June.

Walker has been successful against all opposition but Sheppard, losing twice to the Hatchetman.

Two Bainbridge Backs Are on Casualty List

BAINBRIDGE, Md., Nov. 9 (AP)—The undefeated Bainbridge naval training center football team will meet the Cherry Point (N.C.) marines here Saturday without the services of two first-string backs, Team Physician Lt. (jg) Milton Markowitz announced today.

Lt. Markowitz said Fullback Harvey (Stud) Johnson had suffered a severe injury to the muscles of his right shoulder and would not play again before the Camp Peary game Nov. 25. Quarterback Hilliard Cheatham is suffering from a baldly swollen ankle and will be rested Saturday, the officer added.

The Commodores defeated North Carolina pre-flight 49-20 last week.

Haegg Will Report For Military Service

STOCKHOLM, Sweden, Nov. 9 (AP)—Gunder Haegg, Swedish miler, said today he had been ordered to report for military service Dec. 20 but was seeking a postponement until January because he expected a heavy Christmas rush at the Malmoe haberdashery where he is employed.

Discussing a proposed trip to the United States, Haegg declared that "I am reluctant to go for the winter season because I don't believe that Swedes can make a good showing indoors without a long period of training. If I receive an invitation for the summer campaign I'll think about it, providing I am in shape."

EXPERT RECAPPING
Synthetic Rubber
Guaranteed Work
Quick Service
UNITED
136-138 N. Mechanic St.

A GRACE M. FISHER THEATRE
EMBASSY
TWO BIG HITS
Romantic as Texas moonlight!
Thrilling as a stampede!
Big as the mighty state it honors!

Here's America's favorite entertainer in a musical adventure you won't want to miss!
ROY ROGERS King of the Cowboys
and
TRIGGER Smartest Horse in the Movies
in
Yellow Rose of Texas
DALE EVANS
George Cleveland
Harry Shannon
Grant Withers
BOB NOLAN and the SONS OF THE PIONEERS
Songs
"Take It Easy"
"Lucky Me, Unlucky You"
"Song of the Rover"
"Down In The Old Town Hall"
"Western Wonderland"
A REPUBLIC PICTURE
— PLUS —
UNWRITTEN CODE
Chapter 14
Capt. America

HEAR HERE!
Your loss of hearing is worrying you. Come to us, now. Have free charting and analysis of your individual hearing loss. Then try the
Western Electric HEARING AID
best suited for your own hearing problem. You're busy. So are we. Busy people get things done. Let's discuss your problem . . . TODAY.
Designed by Bell Telephone Laboratories
Free Demonstration and Test
Room 212, Fort Cumberland Hotel
Friday, Nov. 10, 6 to 9 P. M.
Saturday, Nov. 11, 9 A. M. to 5 P. M.
AUDIPHONE CO.
1004 1st Natl. Bank Bldg.
Johnstown, Pa.
Send FREE book, Explain FREE test,
Name ....
Address ....

DOUBLE FEATURE & SERIAL
GARDEN
Now Showing
CASSIDY RIDES AGAIN . . .
A HARD-RIDIN' GUY WHO GETS RIGHT TO THE SHOOTIN'!
HOPALONG CASSIDY
—IN—
"EAGLES BROOD"
PERISCOPE AHEAD! DANGER! THRILLS! ACTION AHEAD! TAKE A U-BOAT FOR A RIDE . . . RIGHT TO THE BOTTOM OF THE SEA!
U-BOAT PRISONER
—with— BRUCE BENNETT
ERIK ROLF • JOHN ABBOTT • JOHN WENGRAF
A Columbia Picture
THE BATMAN

A GRACE M. FISHER THEATRE
MARYLAND
NOW PLAYING
SCHEDULE
12:10 3:11
6:12 9:16
DAVID O. SELZNICK presents
The screen's most distinguished cast in
"Since You Went Away"
His first production since "Gone With The Wind" and "Rebecca"
Directed by JOHN CROMWELL
Released thru UNITED ARTISTS

CLAUDETTE COLBERT

JENNIFER JONES

JOSEPH COTTEN

SHIRLEY TEMPLE

MONTY WOOLLEY LIONEL BARRYMORE ROBERT WALKER

Let's make Sure!
NEVER AGAIN WILL HAPPEN THE THINGS YOU'LL SEE HERE! . . . . .
NEVER AGAIN young girls held captive "for German Officers Only!"
NEVER AGAIN wives ashamed to look their husbands in the eye!
NEVER AGAIN mothers reft of sons and homes and hopes!
NEVER AGAIN THE HEARTBREAK OF WAR—IF WE STAMP OUT THE PLOTTING GERMAN HIGHUPS NOW—FOREVER!
THE
TRUE as the facts of life!
MASTER
TIMELY as the next tick of your watch!
RACE
THRILLING as the dawn of peace!

THE TERRIBLE THINGS OUR AMERICAN FIGHTING MEN ARE FACING RIGHT NOW . . . IN THE SUPER-SENSATION OF THE SCREEN . . . FEARLESSLY PRODUCED BY THE MAKERS OF "HITLER'S CHILDREN."
An EDWARD A. GOLDEN production
with
GEORGE COULOURIS • STANLEY RIDGES
OSA MASSEN • CARL ESMOND • NANCY GATES
MORRIS CARNOVSKY • GAVIN MUIR
PAUL GUILFOYLE
RKO RADIO
STARTS SATURDAY
LAST DAY TODAY—2 HITS
"MADEMOISELLE FIFI"
PLUS "CRIME BY NIGHT"
A Schine Theatre
LIBERTY

A Schine Theatre
STRAND
NOW SHOWING
ONE OF YEAR'S 10 BEST PICTURES
DEFINITELY THE FUNNIEST COMEDY
DESTINED TO WIN THE ACADEMY AWARD!

DENNIS MORGAN
QUITE A GUY IN A FIGHT OR A FROLIC!
ELEANOR PARKER
QUITE A GAL ANYTIME, ANYWHERE!
DANE CLARK
HE'LL TAKE A CHANCE ON ANYTHING TWICE!
FAYE EMERSON
THE VERY THOUGHT OF YOU
WITH THIS GREAT SHOW THE YEAR'S 2 BEST SHORTS!
"BUGS BUNNY" COLOR CARTOON—"BUGS BUNNY NIPS THE NI
"WINNER'S CIRCLE" THE LIFE STORY OF "RED", A CHAMPION COLT—IN CO
NEWS FLASHES! OF MacARTHUR—BOB HOPE—CHURCHILL—STALIN—GHA

OPEN FRIDAY NITE TO 9 P. M.
Will Close Sat. Nite At 6 p. m. for Armistice Day Parade
2 HOUR SALE Fri. 7 to 9 P. M. Only
MINCED HAM 19¢ lb. Sliced or Piece
2 HOUR SALE Fri. 7 to 9 P. M. Only
Pa. B Size POTATOES 19¢ pk. Limit 2 Pks.
Domino Sugar 5 lb. bag 32¢
Gold Medal FLOUR 25 lb. bag 1.17
Everyday MILK 5 tall cans 44¢
Jumbo Peanut Butter .. lb. jar 25c
White Crushed Corn 2 No. 2 cans 19c
Wax Paper .... 125-foot roll 15c
Merigold Oleo .... 2 1-lb. cart. 37c
Grade "A" Eggs .... doz. 59c
Fancy Rice .... 2 1-lb. boxes 25c
Toilet Tissue .... 3 rolls 11c
Egg Noodles .... 1 lb. bag 15c
Swan Soap .... 10 med. bars 59c
Corned Beef Hash .... No. 2 can 29c
Large Head Lettuce 2 heads 19¢
Pascal CELERY 19¢ stalk
Eating APPLES 6 lbs. 25¢
BONELESS VEAL ROAST lb. 29c
PORK SAUSAGE 37¢ lb.
SPARE RIBS 25¢ lb.
AMERICAN CHEESE 39¢ lb.
SMALL WIENERS 38¢ lb.
PUBLIC SERVICE FOOD
26 N. GEORGE ST. CUMBERLAND, MD.
ORIGINAL SERVE SELF GIANT MARKET

Allegany Favored To Extend Win Streak at Expense of Explorers

Campers and LaSalle Meet in Return Game Tonight; Fort Hill Plays Hagerstown Tomorrow

PROBABLE LINEUPS

Allegany	Pos.	LaSalle No.
Stanley	LE	Steiner—13
Cook	LT	Blaul—15
Twigg	LG	Ritter—19
Nickle	C	Malloy— 3
J. Yoder	RG	Hiner—25
Auvil	RT	Nehring—21
Bartlett	RE	Seefeld—17
Cox	QB	Kauffman— 1
Harper	LH	Nesbitt— 2
Durst	RH	Geatz— 5
Anderson	FB	Mattingly— 4

Allegany substitutes: J. Hast 4, W. Swain, W. Smith 8, T. Powers 9, E. Coffey 13, Kerr 14, O. Yoder 33, R. Shaffer 35, Thompson 36, Myers 37, D. Johnson 38, ...ter 39, Shirley 40, Price 42, Robertson, Wineland 45, DeHart 46, B. Smith 47, ...bor 48, Bishop 49, Burns 50, Brant 52. LaSalle substitutes: Carney 6, Gigliotti, Bazell 11, Niland 12, Cloonan 14, Bor...n 16, Joe Dorsey 18, Hall 20, Becker 22, ...sner 23, Jim Dorsey 26, Karlowa 27, ...nn 28, T. Dougherty 29, Counihan 30, ...llan 2, Otiero 4, Arnone 6, Creegan 7, ...rter 24, J. Dougherty 25, Blake 30.

Officials: Referee, Cavanaugh. Umpire, ...ers. Head linesman, Ramey.

The Allegany High Campers will be heavily favored to extend their football winning streak to six games when they meet the LaSalle High Explorers in a return battle tonight at 8 o'clock at the Fort Hill stadium.

The West Siders, with their eyes on a share of the city scholastic championship, must turn back the Explorers to remain in the running. A Camper loss to LaSalle would give the undefeated and untied Fort Hill High Sentinels possession of the title.

Last week, the Alleganians trimmed the Charles Town (W. Va.) Purple Panthers for their fifth consecutive triumph and their sixth victory in seven starts this season. LaSalle has been idle for two weeks since bowing 39-12 to the West Siders on October 27.

Coach Walter Bowers intends to stand pat on his starting lineup while Coaches Phil Minke and Ronald Palmer may make one change. Tommy Geatz, recently on the casualty list with a foot injury, is back in condition and is expected to take over the right halfback post filled two weeks ago by John Carney.

The game will be the next-to-last for LaSalle, slated to close its season next Thursday at Keyser. Allegany will ring down the curtain on Thanksgiving day by opposing Fort Hill and is slated to entertain the Martinsburg (W. Va.) High Bulldogs in a Cumberland Valley Athletic League tussle next Saturday.

The rest of today's card is Fort Ashby and Moorefield's Yellow Jackets at Moorefield in Fort Ashby's final game, and Romney's Pioneers and Handley's Judges at Winchester, Va. Fort Ashby defeated Petersburg in its last outing for its initial triumph in five games while Moorefield has won three, lost three and tied two.

Tomorrow afternoon, Fort Hill will go in quest of its seventh straight victory. The Sentinels will travel to Hagerstown for a CVAL tussle with Eddie Semler's Hagerstown high gridders. In the CVAL, Allegany and Fort Hill each have won their only start, Martinsburg has copped one and lost one and Hagerstown has lost two.

Thomas High Seniors Held to 6-6 Deadlock By Underclassmen

THOMAS, W. Va., Nov. 9—Members of the 1944 Thomas high football squad who will be around for next year's campaign held senior members to a 6-6 deadlock in a game played here this afternoon.

Coach Emil Suder, pleased with the showing made by the underclassmen, believes that Thomas, which recently completed a perfect season by winning six straight games, should go places again in 1945.

The seniors, after a scoreless first half, tallied their touchdown in the third period when "Sonny" Johnson pulled in a pass from Dante Tonelli on the underclassmen's ten and ran over for six points.

The 1945 crew tied the score late in the final period when Quinten Pase grabbed a pass from Sam Totedo on the ten and ran the ball across.

The seniors had eight first downs to the underclassmen's seven and completed six of sixteen passes. The 1945 outfit connected six of fourteen forwards. The lineups:

Pos.	1945 ELEVEN	SENIORS
LE	Q. Pase	S. Johnson
LT	D. Losh	Ripple
LG	Arnold	J. Johnson
C	T. Pase	Michelitch
RG	J. Losh	Gazelle
RT	Parsons	Persuitti
RE	Prince	Bohnke
QB	P. Totedo	DePollo
LH	Evans	Sedmock
RH	Roye	Stemple
FB	S. Totedo	Tonelli

1945 ELEVEN	0	0	0	6	—6
SENIORS	0	0	6	0	—6

Touchdowns: S. Johnson, Q. Pase. Officials: Quattro and DiBacco.

Army Ends Practice Stints for Notre Dame

WEST POINT, N. Y., Nov. 9 (AP)—Undefeated and untied Army wound up its practice stints today with a spirited passing and kicking drill in preparation for the thirty-first meeting with the Irish of Notre Dame at Yankee stadium Saturday.

Following the workout, Coach Earl Blaik stated that his team was in the best shape of the season. The only casualty is Bobby Dobbs, bruising fullback, who is nursing a slight leg injury.

Buckeyes Complete Practice for Pitt

COLUMBUS, O., Nov. 9 (AP) — Braving rain and mud in a final tapering-off drill, Ohio State's unbeaten, untied Buckeyes today completed preparation for a game with Pittsburgh Saturday. Coach Carroll Widdoes said Kenny Boxwell probably would start at fullback for the injured Ollie Cline, and that Tackle Bill Willis and Center Gordon Appleby probably would not face the Panthers because of old injuries.

Iron canal boats were used in Britain as early as 1788.

AT THE TRACKS

PIMLICO RESULTS

FIRST — James Acre, 6.10, 3.20, 2.40; ...mpage, 3.60, 2.60; Gallant Mowlee, 3.10.
SECOND—Burra Peg, 4.80, 3.10, 2.80; ...neru, 6.60, 5.50; Colonel John, 7.60.
THIRD—Fay Cottage, 4.70, 3.20, 2.50; ...pipe, 4.20, 2.80; Himmel, 2.80.
FOURTH—Senate, 5.70, 4.00, 3.30; Mae ..., 5.00, 4.00; Sunsho, 13.60.
FIFTH—Hammer-Lock, 24.00, 8.10, 6.60; ...lantly, 4.10, 3.20; Mister Chat, 6.80.
SIXTH — Theseus, 11.50, 5.80, 5.50; ...sier, 7.40, 6.00; Sandy Trail, 25.00.
SEVENTH—One Link, 8.60, 3.70, 3.60; ...rgoo, 3.40, 3.20; On the Line, 6.90.
EIGHTH—Wise Shot, 7.10, 3.90, 2.80; ...ron Saint, 5.70, 3.50; Satin Nose, 3.30.

PIMLICO SCRATCHES

FIRST RACE — Maroc, Kiddies Baby, ...y Boy, Milton John.
FOURTH—Euchr, Eric Knight, Indian ... Beneva.
FIFTH—Tap Lightly, Cy Dart, Ned Can... Short Stay.
SIXTH—Bold Wando, Tedsyl, Heyorta, ...ling Lass.
SEVENTH — Tyr, Flying Duke, Nilon, ...te Ford.
EIGHTH—Gino T.
Track fast.

PIMLICO ENTRIES

FIRST RACE—Purse $1,500; claiming; 3-year-olds; six furlongs.

...nsafire ....x105 Skippy's Lad ..x108
...Wave ....115 Mr. Tony x108
...ries ....113 Royal Favor 110
...Barbara ...110 Royal Display ...113
...tinga ....110 Gray Call x108
...Astray ....113 Pennant Way ...113
...ch Party ...113 Opeca 110
...Skipper ....113 Sabistinne 110
...Fowbie and Campbell entry.

SECOND—Purse $1,500; claiming; for 2-...-old maidens; six furlongs.

...le Cruiser .x115 Ecomodate x115
...Balladier ..117 Little Mustard ..117
...man ....117 Ballyrag 120
...Desert ....120 Gay Array x112
...ran ....x112 Dr. Pudd 120
...d Pappy ....120 Pinckney 120
...y Relief ....117 Cherna 120
...ning Street.x112 Briaresque 112

THIRD—Purse $2,500; the George Eno ...plechase; for maiden 3-year-olds and ... about two miles.

...eral Day ....149 On the Cuff 146
...der ....146 aRockspring Rip.146
...dale ....149 aSpurious Count .146
...min ....146 bKittiwake ...zzz136
...ence ....zz142 bTown Crier..zzz139
...Duckling ..133 Golden Flag ..zz139
...Phipps and Ellis entry. bGemmill and ...ings entry.
...Seven pounds claimed for rider. zzzTen ...ds claimed for rider.

FOURTH—Purse $2,000; allowances; for ...r-olds; six furlongs.

...tai ....116 Margus 110
...ome Lad ...116 Equanimous 110
...Red ....113 Chicle Clown ..x108
...Admiral ...x108 Big Party 116
... .113

FIFTH—Purse $2,000; allowances; for 2-...olds; six furlongs.

...y ....119 Gold Boy x108
...Lavender ..116 Happy Buckie ...113
...noflite ....110 Eluros 110
...Raft ....113 Challenging 113
... and Tidy ..113

SIXTH—Purse $3,000; the Lady Mary... for 3-year-olds and up; six furlongs.

...e Man ....110 Army Belle x109
...y Lark ....x108 cRene B 108
...Moon ....122 cSafety Match ..108
...rter Moon .117 Topping 105
...L. Straus entry. cMrs. R. H. Heighe ...

SEVENTH—Purse $1,500; claiming; for ...r-olds; mile and a sixteenth.

...ys First ..x110 Plandome 112
...ran ....x115 Hazels Play ...x114
...bank ....115 Eloise E 109
...Lightly ..x107 Good Nite 109
...tone ....112 Lump Sum 112
...nd ....112 Say Miss 112
...w Gal ....109 Probem Child .x104
...d Fortune .x107 On the Wane ..x107

EIGHTH—Purse $1,500; claiming; for ...r-olds and up; mile and three six...ths.

...Sister ....118 Edasel 120
...hy Pomp ..113 Dinty Ford 105
...liffe Gal ..117 Wildmute x105
...Divine ...x112 Myrtle M 114
...o ....x105 Miss Identify ...110
...Tower ...114
...ve pounds apprentice allowance ...ed. Track fast. First post—12:30 P.M.

See Metro First!
MEN'S ALL WOOL SUITS
$19.50 $21.50
...en—here are the best values in ...wn. Smart styles . . . Superb ...iloring . . . 100% wool fabrics . . . ...d better than ever selection. ...ced to save you dollars.
ALTERATIONS FREE!
Metro Clothes
Cor. Balto. & Mech. Sts.
Open Evenings 'til 7 p. m.
Saturday 'til 10 p. m.

FORT
CUMBERLAND
ALE

Notre Dame Coach Appears Resigned To Cadet Victory

Irish Leave for Game Armed with "Punt, Pass and Prayer"

By JERRY LISKA

SOUTH BEND, Ind., Nov. 9 (AP)—In tip-top shape, but with little hope of upsetting mighty Army, Notre Dame's thirty-five member football squad today began a two-day exodus to New York for Saturday's battle with the Cadets at Yankee stadium.

Genial Ed McKeever, who left this afternoon with twenty-four youthful civilian players, appeared resigned to an Irish trimming by Army for the first time in thirteen seasons.

"We," he asserted grimly, "are going to New York with a punt, a pass and a prayer—and the only thing we're really sure of is the prayer."

The main Irish contingent which will spend Friday at Bear Mountain, a resort near West Point, will be followed tomorrow by eleven navy trainees who must travel under a forty-eight hour restriction.

McKeever said his charges emerged from the week's practice in good shape. "About the only thing that hurt this week was our feelings after Navy got through beating us," he said.

The Irish coach made several last minute lineup switches that indicated he would bank heavily on the pitching of Quarterbacks Frank Danciewicz and Joe Gasparella. Husky George Sullivan was returned to left tackle from his experimental sojourn at end and six-foot, four-inch Bill O'Connor, of Ft. Montgomery, N. Y., moved back to the left flank ostensibly to spear passes.

Still a source of worry to McKeever is the left half spot vacated when Achille (Chick) Maggioli was transferred to a marine base. Any running mate he digs up for stellar Bob Kelly will be small and inexperienced.

Bill Chandler, 175-pound freshman who stands five feet, nine and one-half inches, is the likely starter at left half with relief coming from 155-pound Jim Brennan or 160-pound Nunzio Marino. The post was further weakened by the loss of George Terlep after the Navy game.

Fast-stepping Kelly, who has scored seventy-two points on eleven touchdowns and six conversions, recently received an Annapolis appointment and will cast an "anti-cadet" vote along with the eleven navy trainees. Among these are starters Sullivan, O'Connor and Chandler.

Corcoran Signs New Contract with PGA

NEW YORK, Nov. 9 (AP)—Ed Dudley, president of the Professional Golfers' Association, announced today that Fred Corcoran, tournament manager of the organization, had been signed to a new three-year contract.

Corcoran is completing his eighth year on the job, his tenure being longer than any of his predecessors. He will be with the golfers on their winter tour this year.

It's The Little Things

Sure we're busy these days . . . we're short of gas . . . we're short of help, we're short of most everything except SERVICE! . . . Have you noticed that no matter how busy we may be when you drive into Holland's we still find time to give you and your car those little, extra services you always appreciated. We still wipe clean your windshield . . . check your oil and water, tires and battery, too, if you wish. They're little things to you maybe, but they're important to us for the foundation of our business is SERVICE.

HOLLAND'S
Esso Station
N. Mechanic Street at Bedford

We have what we consider the biggest and best selection of Christmas gift suggestions in town. From wallets to sheepskin coats . . . dish services to bath hampers . . . panda bears to blackboards—there's just the right gift here for everyone on your list. And we expect a bigger Christmas rush this year than ever before! So hurry down to our store and see this grand gift collection — Now!

B.F. Goodrich Stores
JACK MEANS, Manager
112 South Centre St. Phone 611

U. S. Grid League To Meet Nov. 18-19

PITTSBURGH, Nov. 9 (AP)—Roland D. Payne, organizer of the United States Football League, today announced representatives of eleven teams will meet in Baltimore Nov. 18-19 "to complete plans for playing in 1945."

He said the meeting, first at which all prospective teams will be represented, had been originally scheduled for New York Nov. 11-12 but was shifted because of crowded hotel conditions in New York.

Payne said backers of teams in New York, Baltimore, Philadelphia, Washington, Chicago, Akron, O. Honolulu, Cincinnati, Pittsburgh, Milwaukee and Los Angeles would attend. The Hawaiian representatives, he added, are en route east now.

Tentative plans, Payne said, call for airborne operations when the league starts play next fall. The teams will travel by plane to meet a schedule of two games a week.

Olympics May Be Resumed in 1948

NEW YORK, Nov. 9 (AP)—J. Sigfrid Edstrom, of Stockholm, acting president of the International Olympic committee, told reporters today his organization was making tentative plans for resumption of the games in 1948.

No country at war may be host to the games and Edstrom, in the United States to attend an international business men's congress, listed Lausanne, Switzerland, and Stockholm as probable sites with cities in Spain, Portugal and Finland as possibilities.

Edstrom moved into the president's office upon the death of Count de Baillet-Latour, of France, and wil lremain in office until the committee can meet after the war.

Gus Mancuso Given Release by Giants

NEW YORK, Nov. 9 (AP) — Gus Mancuso, veteran catcher for the New York Giants, was given his unconditional release today. He hit .251 during the past season.

Cross-Country Run For High School Boys Will Be Held Nov. 23

A cross-country run for high school boys over a two-mile course will be held by the South Atlantic Association, A. A. U., on Thanksgiving day, Thursday, November 23, starting at 11:30 a. m., in Clifton park, Baltimore, Charles L. Kopp, superintendent of Allegany county schools, was advised by Major Thomas C. Ferguson, supervisor of physical education and recreation for the State of Maryland.

Seven boys will constitute a team but the score of the first five men of each team to finish will count in the scoring of each team's points. The closing date for entries is midnight, November 18. The fee is fifty cents for an individual and $2 for a team.

Kopp, although not urging that county high schools participate, said there will be no objection to their entry.

Camp Lejeune Marines Unwrap "Secret Weapon"

CAMP LEJEUNE, N. C., Nov. 9 (AP)—Beaten only once in five games this year, and then by the powerful Bainbridge navy eleven, Camp Jejeune's gridders unwrapped a "secret weapon" today in the person of Elroy (Crazy Legs) Hirsch, former Wisconsin-Michigan star back.

Hirsch, unable to practice with the team because of a rigid marine training schedule, got into his first game briefly last week against Bogue field and starred as the marines won, 41-0.

The Marines play Bainbridge a return game here Nov. 19, and with Hirsch in the lineup, hope to do better than the 7-53 licking they took in the first game. However, except for Bainbridge, the Marines haven't been scored on.

Tigers Buy Aiello

BROOKLYN, Nov. 9 (AP)—Halfback Tony Aiello has been purchased from the Detroit Lions by the Brooklyn Tigers of the National Football League, replacing Bill Reynolds who has left the club.

It is expected that the United States Navy will accept 27,000 planes of the combat type this year.

Angott Favored Over McDaniels

NEW YORK, Nov. 9 (AP)—Two guys from Washington—Sammy Angott, of Washington, Pa., and Jimmy McDaniels, of Washington, D. C.—meet tomorrow night in a Madison Square Garden ten-rounder, with Angott favored slightly.

For Angott, also known as "The Cluth," it will be the ninth main event in the Garden. His previous eight encounters averaged gates of about $45,000.

McDaniels, who has done most of his campaigning in the west and who is booked out of Los Angeles, has won six straight on his present eastern jaunt, knocking out Washington's highly-touted Aaron Perry and outpointing Boston's Ralph Zannelli in Garden frays.

Angott will weigh about 142 and McDaniels 145 for the contest. McDaniels has never held a title, while Angott retired in 1942 as the undefeated lightweight king, and came back in 1943 to win the N. B. A. lightweight laurels which he lost later to Mexico's Juan Zurita.

Liners At Top Strength For Michigan State

COLLEGE PARK, Md., Nov. 9 (AP)—A squad of thirty-two University of Maryland football players entrained today for East Lansing, Mich., and a return date Saturday afternoon with the Michigan State Spartans.

Maryland Coach Dr. Clarence E. (Doc) Spears reported his men in "top condition" for their attempt to reverse an 8 to 0 defeat pinned on them by the Spartans at College Park a few weeks ago.

Back Charley Ryan and End Norman Geatz were reported recovered from injuries and ready for action.

The underdog Old Liners concentrated in practice this week on a pass attack to throw against State and Ryan, Bob Troll and Harry Jones all took turns flipping the oval.

Sam Behr and Tom Chisari bore the brunt of the running attack from Maryland's single wing.

The Marylanders, whose line has steadily improved and may prove troublesome for State, will go into the game with five straight defeats tagged against them.

Franklin Routs Keyser, 32 to 0, To Win Valley Conference Title

Golden Tornado Yields 25 Points in Final Period in Absorbing Only Loop Defeat

POTOMAC VALLEY CONFERENCE
FINAL STANDING

	W.	L.	T.	Pct.
Franklin	2	0	1	1.000
Keyser	3	1	0	.750
Moorefield	1	1	2	.500
Ridgeley	1	2	0	.333
Romney	0	3	1	.000

YESTERDAY'S RESULT
Franklin 32, Keyser 0

Franklin (W. Va.) high school won its first Potomac Valley Conference football championship yesterday when it blasted the Keyser (W. Va.) High Golden Tornado, 32-0, in the conference windup at Franklin. The clash was originally scheduled for today but moved up one day.

Franklin defeated Keyser and Romney and tied Moorefield but didn't play Ridgeley in the conference. However, Coach Fred "Tack" Clark, of Keyser, said after the game that Keyser wouldn't make an issue of Franklin's title claim. The Golden Tornado turned back Moorefield, Ridgeley and Romney before losing to Franklin.

The home team scored one touchdown in the opening quarter and after being held scoreless in the next two periods, came back with a twenty-five point barrage in the final heat as Coach Clark sent his second, third and fourth teams into the fray.

Franklin capitalized on a Keyser fumble for its first-period touchdown with Alton Crigler picking up a Tornado bobble and carrying it twenty yards for the score. John Sites plunged for the extra point.

After a pass from John Sites to Stan Elyard went for the second Franklin touchdown early in the final quarter, Clark sent his second stringers into the battle. A few minutes later, a toss from John to Bobby Sites produced another touchdown and the Keyser third team went into action.

A twenty-six yard pass from Sites to Sites gave Franklin its fourth touchdown and John Sites made the final six-pointer on a sixteen-yard gallop and Bobby Lough plunged the extra point.

Keyser threatened in the third period, driving to the Franklin ten, but the home team's defense stiffened and the Tornado was held for downs.

The Tornado had six first downs to Franklin's five and ninety yards by rushing; to the winners' 113. Keyser completed three of five passes for fifteen yards and Franklin connected five of eight for 107 yards. Penalties were twenty-five yards against Keyser and ten against Franklin. The lineups:

Pos.	FRANKLIN	KEYSER
LE	Mullenax	Jones
LT	Teeter	Newcome
LG	Mowery	Idleman
C	Rexrode	Zacot
RG	Jones	Heishman
RT	Harper	Conroy
RE	Murphy	Boor
QB	Crigler	Quinn
LH	Elyard	Barrick
RH	J. Sites	B. Dorsey
FB	B. Sites	Trenum

Franklin substitutes — Hottinger, Skidmore, Swadley, Lough, Lambert. Keyser substitutes — Emery, C. Cline, R. Cline, Kemp, Blamer, Butler, Spitzer, Funderberg, Fazenbaker, Rogers, Blackburn, Rawlings, Henderson, Lough, Warrenfeltz, Timbrook, Cirilio, Proudfoot, Maine, J. Dorsey, Shyrock, High, Rotruck, Buckalew, Liston, Kesner, Ryan, G. Dorsey.

FRANKLIN	7	0	0	25—32

Touchdowns—Crigler, Elyard, B. Sites 2, J. Sites.

Points after touchdowns—J. Sites, Lough.

The Fabric Is The Soul of The Suit

BOTANY "500"

Tailored by Daroff

The entire clothing industry applauds this spectacular news! A great fabric mill has tied up with a great tailoring organization to produce, for you, Botany "500" Tailored by Daroff, standardized in the fabric that is the soul . . . and tailoring that is the heart and body of the clothing. It represents your guarantee of utmost worth, season after season, year after year. You'll applaud this great news, too, after you've learned its significance. Slip into a Botany "500" suit today—and see why.

$45

THE MANHATTAN
"Gentlemen's Apparel"
67 Baltimore Street Cumberland

BURTON'S QUALITY

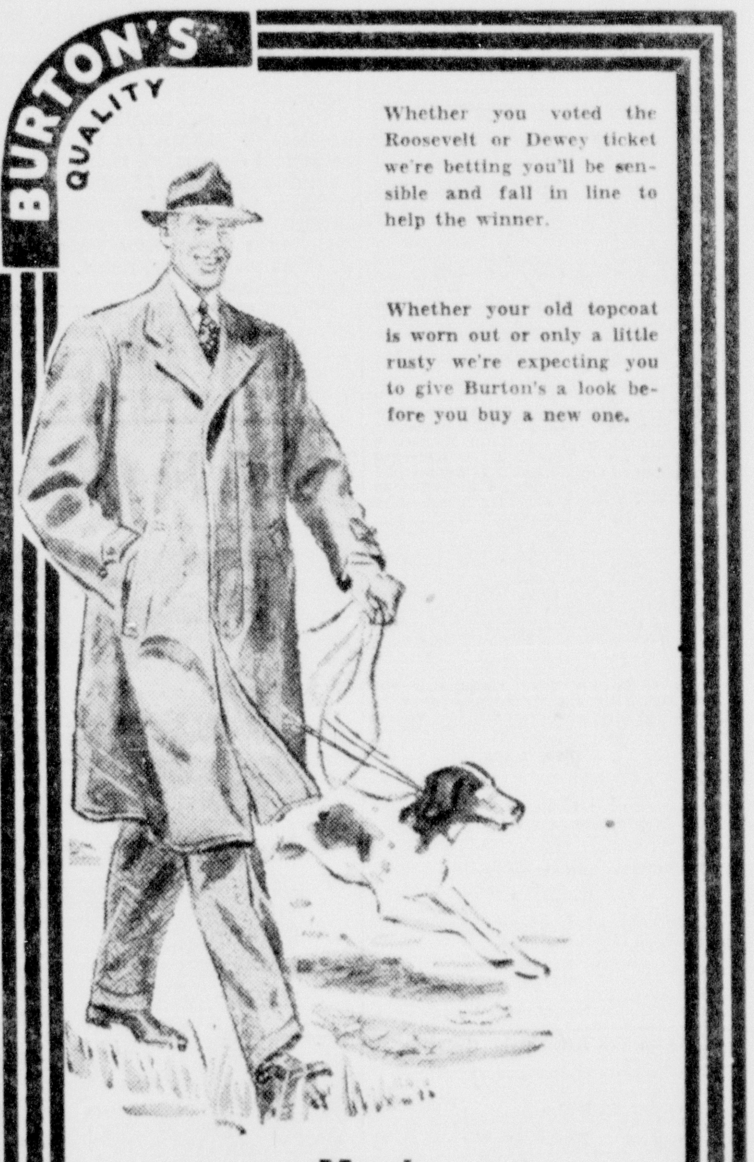

Whether you voted the Roosevelt or Dewey ticket we're betting you'll be sensible and fall in line to help the winner.

Whether your old topcoat is worn out or only a little rusty we're expecting you to give Burton's a look before you buy a new one.

Men's
TOPCOATS
$17.50 to $29.50

SHORTY COATS
For the High School Man $16.50

- Soft warm fleeces
- Durable long wearing coverts
- Shetlands, tweeds and mixtures

You'll find longs . . . shorts . . . and regulars. Sizes 30 to 50.

Men's Fall
HATS
$4.35 to $5.95

A lot of heads are wearing a hat from Burton's and you men who want the right hat at a fair price should give these a look.

Buy A Bond Saturday At An American Legion Bond Booth

129 Balto. St. BURTON'S

Angott-McDaniels Prize Fight Is Booked by Radio

Famous Jury Trials Will Move to a New Time Spot

By C. E. BUTTERFIELD

NEW YORK, Nov. 9 — Radio's Friday night again, and some more boxing on the schedule. This time, as MBS goes into action at 10 o'clock, the listed contenders in the welterweight division are Sammy Angott and Jimmy McDaniels. They are to do ten rounds unless.

Famous Jury Trials, which has been on Tuesday nights for weeks and weeks into months, is moving on the Blue. Hereafter it is to be heard at 8:30 Friday, with no change in the plan of putting on murder mysteries in the form of trials.

Benny a Guest

Jack Benny, of the Sunday night broadcasting, is adding a night by a guest appearance with Amos and Andy at 10. Rochester also will be along. . . . Another guest of the evening is Adolphe Menjou on CBS at 9 when he expects to see what can be done about It Pays to Be Ignorant.

Dr. Thomas Parran, surgeon general of the United States, as the interview guest of Milton Cross in the Doctor Talks It Over via the Blue at 10:30, is to discuss "Civilian Medicine."

The fifteen-minute speaker on NBC at 10:45 is George Meany, secretary treasurer of the American Federation of Labor, his subject being "Prosperity or Depression." He also is a member of the war labor board.

Another of the history dramatic series, We Came This Way, which deals with development of democracy and freedom, is listed for NBC at 11:30.

Some Early Offerings

NBC—12 noon Words and Music; 2:45 p. m. Betty Crocker's talk.

CBS—11:15 a. m. Second Husband; 2 p. m. Dr. Joyce Jordan; 5 Singing Along Club.

BLUE—11:45 a. m. Jack Berch's music; 1:30 p. m. Little Jack Little; 3:15 Hollywood Star time interviews; 5 Hour of Kiddies serials.

MBS—11:30 a. m. Happy Joe and Ralph; 1:45 p. m. American Woman's Jury; 4 Walter Compton comments; 5 Carroll Glenn, violin.

The tuna fish has been timed by scientists at a speed of forty-four miles an hour.

The Radio Clock

FRIDAY, NOVEMBER 10

Eastern War Time P.M.—Subtract One Hour for CWT., 2 Hrs. for MWT.

Changes in programs as listed due to corrections by networks made too late to incorporate

5:15—Portia Facing Life, Drama—nbc
Sing Along Club, Landt Trio—cbs
Dick Tracy, Serial Series—blu-basic
Chick Carter Serial Skit—mbs-basic
5:30—Just Plain Bill, Dramatic—nbc
Terry Allen and Three Sisters—cbs
The Jack Armstrong Serial—blu-east
Sea Hound, Serial Sketch—blu-west
Serial Series, Superman—mbs-basic
5:45—Front Page Farrell Serial—nbc
Wilderness Road, Serial Drama—cbs
Captain Midnight, Serial—blu-east
Hop Harrigan in a repeat—other blu
Tom Mix Serial Series—mbs-basic
6:00—News Report for 15 mins.—nbc
Quincy Howe and News Time—cbs
Sea Hound, Serial Sketch—blu-basic
Repeat of the Terry Serial—other blu
Prayer; Comment on the War—mbs
6:15—America's Serenade; Sports—nbc
Lynn Murray Chorus, Orchestra—cbs
Captain Tim Healy Story—blu-basic
Repeat, Dick Tracy Skit—other blu
Chick Carter, a Boy Detective—mbs
6:30—Jeri Sullavan's Songs Show—cbs
Jack Armstrong in repeat—blu-west
Repeat of Superman Skit—mbs-west
6:45—Lowell Thomas & Newscast—nbc
World News and Commentary—cbs
Henry J. Taylor Comment—blu-basic
Capt. Midnight in repeat—blu-west
Repeat of Tom Mix Serial—mbs-west
7:00—Mercer's Music Shop—nbc-basic
"I Love a Mystery," Dramatic—cbs
Ed Wynn Does King Bubbles—blu
Fulton Lewis, Jr., Comments—mbs
7:15—World War via Broadcast—nbc
To Be Announced (15 m.)—cbs-basic
To Be Announced (15 mins.)—mbs
7:30—Carolyn Gilbert and Songs—nbc
It's Friday on Broadway—cbs-basic
Dancing Music Orchestra—other cbs
Lone Ranger Drama of the West—blu
Music Runs for a Half-Hour—mbs
7:45—H. V. Kaltenborn Comment—nbc
8:00—The Friday Night Concert—nbc
Henry Aldrich Family Drama—cbs
Broadcast of News (15 minutes)—blu
Cecil Brown News Comments—mbs
8:15—The Parker Family, Drama—blu
Sunny Skylar Songs Serenade—mbs
8:30—Duffy's Tavern, Ed Gardner—nbc
Adventures with the Thin Man—cbs
Famous Jury Trials, Dramatic—blu
Freedom of Opportunity Drama—mbs
8:55—Five Minutes News Period—cbs
9:00—Abe Lyman's Waltz Time—nbc
It Pays To Be Ignorant "Quiz"—cbs
Gang Buster's Anti-Crime Play—blu
Gabriel Heatter and Comments—mbs
9:15—Screen Test, Professionals—mbs
9:30—People Are Funny, a Quiz—nbc
That Brewster Boy, Dramatic—cbs
Spotlight Bands, Guest Orches.—blu
Double or Nothing, Quiz Show—mbs
9:55—Five Minutes Story Teller—blu
10:00—Amos-Andy Comedy Show—nbc
Garry Moore & Jimmy Durante—cbs
Earl Godwin's War Comment—blu
Boxing Bout via Broadcasting—mbs
10:15—Ted Malone From Overseas—blu
10:30—Bill Stern's Sports Series—nbc
Stage Door Canteen & Variety—cbs
The Doctor Talks It Over—blu-basic
10:45—To Be Announced (15 m.)—nbc
Andrinini & His Continentales—blu
11:00—News for 15 minutes—nbc-basic
The Music Shop's repeat—other nbc
News, Variety, Dance 2 h.—cbs & blu
Newsreel, Dance Orch. (3 hrs.)—mbs
11:15—Variety and News to 1 a.m.—nbc

WTBO Highlights

Friday, November 10

7:00	Musical Chatterbox.
7:30	News.
7:45	Reveille Round-Up (NBC).
8:00	World news round-up (NBC).
8:15	Do You Remember? (NBC).
8:45	News.
9:00	Mirth and Madness (NBC).
9:30	Morning Meditations.
9:45	Peg Coulehan.
10:25	News.
10:30	Finders Keepers (NBC).
11:00	Road of Life (NBC).
11:15	What's New?
11:30	News.
12:00	Words and Music (NBC).
12:30	News.
12:45	United States Marine Band (NBC)
1:00	Sketches in Melody (NBC).
1:30	Echoes of the Tropics (NBC).
1:45	Morgan Beatty (NBC).
2:00	The Guiding Light (NBC).
2:15	Today's Children (NBC).
2:30	Woman In White (NBC).
3:15	Ma Perkins (NBC).
3:30	News.
3:45	Right to Happiness (NBC).
4:00	Backstage Wife (NBC).
4:15	Stella Dallas (NBC).
4:30	Lorenzo Jones (NBC).
4:45	Young Widder Brown (NBC).
5:30	News.
5:45	War commentary.
6:00	Parade of Sports.
6:30	News.
6:45	And So the Story Goes.
7:00	The Music Shop (NBC).
7:15	News of the World (NBC).
7:30	Carolyn Gilbert (NBC).
7:45	H. V. Kaltenborn (NBC).
8:00	The Old Corral.
8:25	News.
8:30	Duffy's Tavern (NBC).
9:00	Waltz Time (NBC).
9:30	News.
10:30	News.
10:45	Talk by George Meany, secretary-treasurer of the AFofL (NBC).
11:00	News (NBC).
11:15	Harkness of Washington (NBC).
11:30	We Came This Way (NBC).
12:00	News (NBC).

Every Wednesday Night
NELSON EDDY
WITH
Robert Armbruster's Orchestra in
THE ELECTRIC HOUR
Columbia Broadcasting System 10:30 p.m.
The Potomac Edison Co.

1-VISIT LOANS FOR WOMEN who WORK

Don't borrow unnecessarily, but if a loan is the best solution to your problem, this service will save you time and travel. Phone your application to our office. Then come in by appointment to sign and get the money.

SPECIAL LUNCH-HOUR SERVICE

Loans of $10 to $250 or more are made to single and married women on signature alone. Complete privacy, no embarrassment. Just simple, friendly service. Write, phone, or come in today.

Personal FINANCE CO.
Rooms 201 - 205
Liberty Trust Building
2nd Floor Phone 721
Edith M. Twigg, Mgr.
Business Women's Dept.

For Boys and Girls

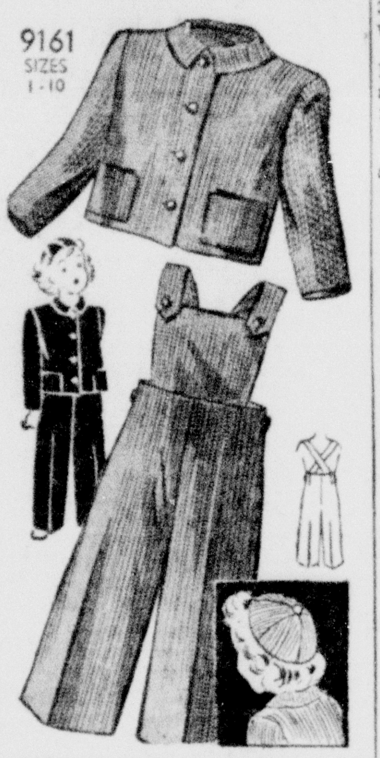

Put your little outdoor boys and girls in corduroy or wool, overalls, jacket, cap; pattern 9161. Roomy cut allows for a sweater.

Pattern 9161 comes in boys' and girls' sizes: 1, 2, 3, 4, 6, 8, 10. Size 6, outfit, as shown in large sketch, three yards thirty-five inch nap fabric.

This pattern, together with a needlework pattern for personal or household decoration, twenty cents.

Send twenty cents in coins for these patterns to The Cumberland News, 39 Pattern Department, 232 West Eighteenth street, New York 11, N. Y. Print plainly size, name, address, style number.

Fifteen cents more brings you the Marian Martin fall and winter pattern book full of smart easy-to-make styles. A free bedjacket pattern is printed right in the book.

Today's Needlecraft

by Laura Wheeler

Beauty and usefulness combined in a chair-set; roses embroidered in simple stitchery, butterflies crocheted in pineapple design.

Just two crocheted butterflies complete the chair back. Pattern 554 has transfer pattern of embroidery; crochet directions.

This pattern, together with a needlework pattern for personal or household decoration, fifteen cents.

Send fifteen cents in coins for these patterns to The Cumberland News, 39 Needlecraft Department, 82 Eighth avenue, New York 11, N. Y. Print plainly pattern number, your name and address.

Fifteen cents more brings you our new 1945 needlecraft catalogue. . . ninety-five illustrations of designs for embroidery, toys, knitting, crochet, quilts, handicraft. . . a free doll pattern printed right in catalogue.

Simple Test Aids Thousands Who Are Hard of Hearing

Thanks to an easy no-risk hearing test, many thousands who have been temporarily deafened now say they hear well again. If you are bothered by ringing, buzzing head noises due to hardened or coagulated wax (cerumen), try the Ourine Home Method test. You must hear better after making this simple test or you get your money back at once. Ask about Ourine Ear Drops today at

T. & S. CUT RATE
Cor. W. Main and Water Sts.
FROSTBURG, MD.

The Cumberland News

SUBSCRIPTION RATES BY CARRIER—24 cents a week.

MAIL SUBSCRIPTION RATES—All mail subscriptions payable in advance. All remittances should be sent by money order, check or registered mail.

First, Second, Third and Fourth postal zones—One month, News only, 90c; six months, News only, $5.40; one year, News only, $10.80; one month, News and Sunday, $1.25; six months, News and Sunday, $7.50; one year, News and Sunday, $15.00.

Fifth, Sixth, Seventh and Eighth postal zones—One month, News only, $1.20; six months, News only, $7.20; one year, News only, $14.40; one month, Sunday only, 45c; one month, News and Sunday, $1.60; six months, News and Sunday, $9.90; one year, News and Sunday, $18.00; six months, Sunday only, $2.70.

Service Men's rate any place in the world, daily 90c month; daily and Sunday, $1.25 month.

The Cumberland News assume no financial responsibility for typographical errors in advertisements, but will reprint that part of an advertisement in which the typographical error occurs. Advertisers will please notify the management immediately of any error which may occur.

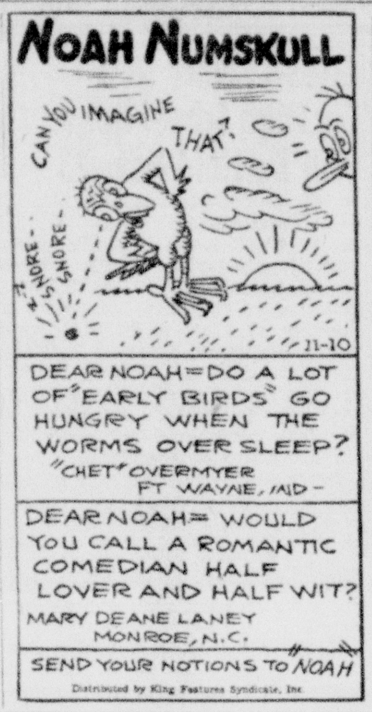

DAILY CROSSWORD

ACROSS
1. Ooze
5. Jewish month
9. Dancing girl: Egypt (var.)
10. To give out, as relief
11. Not decorated
12. White silk scarf (Eccl.)
14. A loose overcoat
16. Varying weight (Ind.)
17. Adverbial particle of negation
18. Pout
21. Nickel (sym.)
22. Move through water
24. Raises
26. Part of a locomotive
28. Tiny
29. Subdue
32. Loiters
35. Gold (Her.)
36. Observes
38. In so far as
39. Girl's name
41. To divest of "bunk"
43. Concise
46. Great blue heron (U. S.)
47. Close to
48. A dog (var.)
49. Sharp flavor
50. Prophet

DOWN
1. Yellowish
2. Rubber bands
3. Send forth
4. Star facets
5. Fuss
6. June-bug
7. Expression of sorrow
8. Soften
11. Plays on words
13. Goddess of discord
15. Polish
19. Humble
20. Cuckoo (Austr.)
23. Cushions
25. Submarine earthquake
27. Honey-gathering insect
29. Ditch around a castle
30. Fervent
31. Color
33. Navy warrant officer
34. Beer made from rice (Jap.)
37. Denominations
40. Region
42. Kind of cheese
44. River (Poland)
45. Unit of work

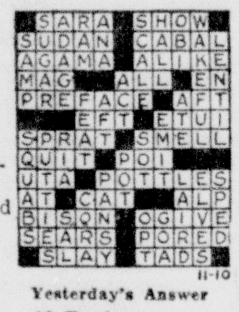

Yesterday's Answer

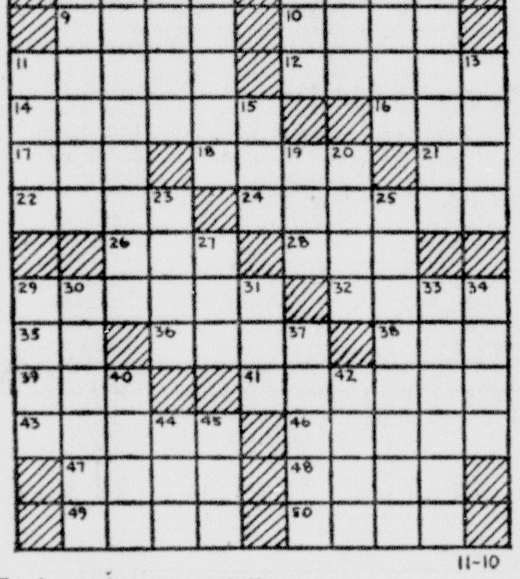

CRYPTOQUOTE—A cryptogram quotation

H S O X T Z D W O K Q K F O X T F Y V D W N Z U P O W K X O L H S O D Z Z E K B R K Q T Z Z — L U B V L.

Yesterday's Cryptoquote: HE GIVES NOTHING BUT WORTHLESS GOLD WHO GIVES FROM A SENSE OF DUTY—LOWELL.

Distributed by King Features Syndicate, Inc.

GRIN AND BEAR IT By Lichty

"I think it's nonsense to pay 75c for a haircut in town, Zeb, when I had so much experience this year shearing the sheep and currying the horses!"

NEIGHBORLY NEIGHBORS Trademark Registered U. S. Patent Office

BLONDIE Aw, Dry Up, Dagwood! By CHIC YOUNG

BRICK BRADFORD—Beyond the Crystal Door Registered U. S. Patent Office By WILLIAM WITT and CLARENCE GRA

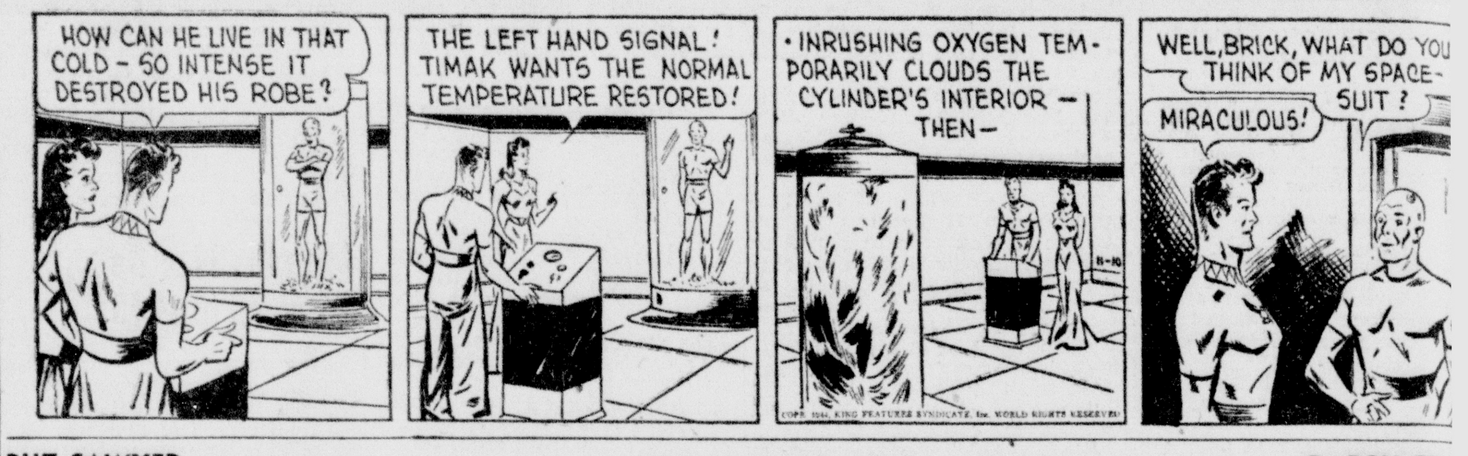

BUZ SAWYER Registered U. S. Patent Office By ROY CRA

BARNEY GOOGLE AND SNUFFY SMITH Conclusive Evidence! By BILLY DeBEC

LITTLE ANNIE ROONEY You Are My Lucky Star By BRANDON WALS

JOE PALOOKA Actual Instruction By HAM FISHE

BIG SISTER Registered U. S. Patent Office By LES FORGRAV

DICK TRACY—The Man Higher Up

CLASSIFIED DEPARTMENT
Open 8:30 A. M. to 10 P. M. Daily
4 P. M. to 10 P. M. Sundays
Ads must be in before 11 A. M. and 10 P. M. for publication in the forthcoming issue.

Funeral Directors

Refinement Without Extravagance • Kight Funeral Home PHONE 1454 309-311 DECATUR ST.

Every Family Controls the Cost choosing from a wide-variety of furnishings. PHONE 27 LOUIS STEIN INC FUNERAL HOME 87 FREDERICK ST.-CUMBERLAND

Card of Thanks

We wish to express our sincere appreciation to our friends and relatives for their kindness and sympathy shown us during our recent bereavement, the death of Mrs. Othella Wagoner. We also wish to thank those who sent flowers, cards, and loaned cars for the funeral.
HOLLIE WAGONER AND CHILDREN
MR. AND MRS. GEORGE BURKHART AND FAMILY.
11-10-1t-NT

2—Automotive

NASH sedan, good condition, quick sale, $150. Phone 534-R. 11-8-3t-N

Thompson Buick Service On All Makes At Pre-War Prices PHONE 1470

JOHNSON'S AUTO EXCHANGE Top Cash Prices Paid For Your Car ANY MAKE OR MODEL 7 N. Mechanic St. Phone 2227

PARTS—SERVICE—BODY SHOP For All Model Cars Spoerl's Garage N George St. Phone 307

WE BUY AND SELL USED BUT NOT ABUSED CARS Gulick's Auto Exchange 25 S. Centre St. Phone 4516

DON'T FAIL To Contact The Leader Before You Sell Your Used Car. We Pay Top Dollar For All Makes and Models. EILER CHEVROLET Inc. 219 N. Mechanic St. Phone 143

TAYLOR MOTOR CO WILL PAY YOU CASH FOR YOUR USED CAR Top OPA Ceiling Prices Paid Sell Your Used Car Now And Help Us Keep War Workers In Transportation To And From Work. 217 N. Mechanic Phone 395

YES! WE'LL BUY YOUR CAR We Need All Makes and Models THE CASH IS HERE FOR YOU AT ONCE GET TOP CEILING PRICE AT ELCAR SALES Headquarters For Trading Open Day and Night Op. Post Office Phone 344

Selling Your Car? REMEMBER: NOBODY CAN LEGALLY PAY MORE FOR YOUR CAR THAN . . . Allen Schlosberg's Used Car Lot 838 N. Mechanic St. Phone 4166-J

2—Automotive

1930 DESOTO roadster, $85. 22 N. Chase. 11-9-1t-N

Used Cars Bought and Sold STORAGE & SERVICE THE M-G-K MOTOR CO 221 Glenn St. Phone 2300

Cash For Your Car All Models Taylor Motor Co. 217 N. Mechanic St. Phone 395

3-A—Auto Glass

Glass Installed WHILE YOU WAIT BEERMAN AUTO WRECKERS 153 Wineow St. Phone 2270

4—Repairs, Service Stations

BUD & ED'S AUTO SERVICE 317 Henderson Ave. Phone 3744

13—Coal For Sale

WAKEMAN COAL, big vein and stoker. Phone 4024-F-14. 7-9-tf-N

ROBINETTE COAL CO COAL PHONE 3205

GOOD LUMPY coal. Phone 2105. 6-2-tf-N

BIG VEIN AND STOKER Wetzel - Consumers Co. PHONE 818

WASHED stoker coal, nut coal and big vein coal. Greenpoint yard. Phone 3698-R. 10-28-tf-N

MEYERSDALE big vein. Peterbrink, 1815-J 10-4-tf-N

CLITES BEST big vein, stoker. Phone 1590. 10-11-31t-N

SOMERSET stoker, run of mine. Prompt delivery 3745. 10-12-31t-N

SOMERSET coal, stoker and run of mine. Campbell, Phone 2666-J. 10-19-3mo-N

CALORIC coal for heat circulators, run of mine coal and stoker, Phone 3220. 10-21-31t-N

STOKER and big vein coal, Phone 259. J. G. McHugh. 10-21-31t-T

J. RILEY — best big vein and stoker coal. Phone 4167. 10-22-tf-T

DOMESTIC stoker coal, Shanholtz, 2249-R. 10-26-31t-N

BIG VEIN coal. Phone 853-R. 11-5-31t-T

RUN of mine or stoker coal. Phone 2536-WX. 11-9-31t-N

REED'S PARKER STOKER COAL — AYERS — 3300. 11-9-tf-T

15—Electric Work, Fixtures

Factory Service
- Bendix
- Kelvinator
- General Electric

Cumberland Electric Co. 137 Virginia Ave., Phone 619

ELECTRICAL WORK
MOTOR repairing, wiring and fixtures. Queen City Electric Co., 158 Frederick St. Phone 117.

16—Money To Loan

MONEY TO LOAN Interest 5% per Year McKAIG'S 101 Williams St. Phone 262

MONEY! ON ARTICLES OF VALUE Unredeemed Merchandise Bargains Cumberland Loan Co. WE BUY OLD GOLD 42 N. Mechanic St. Phone 607-M

MORTON LOAN CO. JEWELERS PAWN BROKERS Quick Confidential Loans on All Articles of Value HEADQUARTERS FOR DIAMONDS Large Stock of Unredeemed Pledges for Sale Including WATCHES • JEWELRY GUNS • LUGGAGE HIGHEST PRICES PAID FOR OLD GOLD Open Week-days to 6 P. M. Saturday until 9 P. M. 33 Baltimore St. Phone 3770

LOANS Articles Of Value Bargains in unredeemed pledges Watch Repairing JOHN NEWCOMER 215 Virginia Ave. Formerly of the Hamilton Watch Co.

"HAROLD'S" Jewelers & Pawnbrokers Corner N. Mechanic & Baltimore Streets In Cumberland WE BUY OLD GOLD

17—For Rent

ELECTRIC sewing machines by the month. Phone 394, Singer Sewing Machine Co., 77 N. Centre St. 10-7-tf-N

GARAGE, 500 block Fayette St. Phone 878 after 6 p. m. 11-8-tf-T

19—Furnished Apartments

MODERN TWO, three and four room apartments, also single rooms by the week or month. Boulevard Apartments, Phone 2737. 8-9-tf-T

FIVE rooms, adults. 206 Helen. 11-5-1wk-T

ROOM and kitchenette. Phone 3014. 11-9-tf-T

FOUR-ROOM furnished apartment, no children, third floor, 159 Bedford St. 11-9-3t-T

TWO-ROOM apartment, 301 Baltimore St., corner of Altamont Terrace. 11-9-1wk-T

20—Unfurnished Apartments

SEVEN-ROOM apartment. Phone 3260. 11-9-2t-T

MODERN apartment, Ellerslie, $25. Small family. Phone 623-W-1. 11-10-3t-N

22—Furnished Rooms

SLEEPING ROOM, gentlemen. 30 N. Liberty, Apt. B-3. 11-7-11t-N

SLEEPING ROOMS, ladies. Phone 1355-R. 11-3-1w-T

BEDROOM, gentleman, 306 Harrison St. 11-3-tf-T

NICE large bedroom, front. Adults. 147 Polk. 11-7-1wk-N

TWO light housekeeping rooms. 425 Valley St. 11-9-5t-N

23—Unfurnished Rooms

THREE unfurnished rooms. Apply 125 W. Oldtown Road. 11-8-1wk-N

THREE unfurnished rooms, adults. 518 Necessity St. 11-9-3t-T

24—Houses For Rent

HOUSE and one acre, $10 month, 22 miles out. 317 Fifth St. 11-6-1wk-T

HOUSE, on Hinkle Road, 6 miles out Baltimore Pike. See Oko Twigg at premises. 11-8-3t-N

26—For Sale Miscellaneous

DRESSED RABBITS, delivered. Phone 1212-WX. 6-1-tf-N

Maytag Parts & Service Wringer Rolls, All Makes MILES APPLIANCE & SERVICE 31 N. Mechanic St. Phone 848

FARM EQUIPMENT
Cletrac agricultural tractors are available. Let us help you make application before quota is exhausted.
STEINLA MOTOR COMPANY 218 S. Mechanic Phone 2550

ASPHALT ROOFING, 1 ply 98c; 2 ply, $1.35; 3 ply, $1.85. Liberty Hardware, Phone 550. 9-15-tf-T

READY THIS WEEK, good apple-butter apples. Bring containers if possible. Iron's Mountain Orchard, 5 miles out Williams road. Phone 4004-F-21, Consolidated Orchard Co. 9-21-tf-N

SPENCER SUPPORTS, individually designed. Alleta Allamong Luchs. Phone 3822-M. 9-1-tf-N

112 RATS killed with jar STAR RAT KILLER, Liberty Hardware or Prichard, Frostburg. 10-18-30t-N

Boys school oxfords that will stand the wear, measure to fit your feet, $2.95 to $4.95. Gym shoes for the school boys, $2.95 to $3.98. Boys winter zipper jackets for school, $3.95. Boys plaid mackinaws, $9.95. Boys raincoats with hats to match, $5.98. Mens dress oxfords, 23 styles to choose from, $2.95 to $6.95. Mens shell horsehide work shoes, the best that you can buy, $2.95 to $6.50.
THE HUB Army and Navy Goods 19 N. Centre St. Open Evenings

KINDLING and furnace wood. Phone 47-W-2. 10-13-31t-T

JOHNS-MANVILLE rock wool home insulation. Phone 3908-W. 10-16-31t-T

APPLES, CIDER, delicious Spies, Baldwin, Spitzenburg. Large, clean; 75c bushel. Sunset Orchard, 7 miles out Baltimore Pike. 10-19-31t-N

EVERGREENS. Savage Garden nursery. Phone Mt. Savage, 3376 or Cumberland 2170-J. 11-1-31t-N

ONE LOT of fine pigs, shoats, and hogs; two brood sows and pigs; one fine male hog; several fresh cows; one lot stock cattle. M. W. Race, Phone 215 Frostburg. 11-2-1wk-T

HEATROLA. 214 S. Smallwood St. 11-4-tf-N

RUST CHIPPENDALE davenport. Phone 2025. 11-5-tf-T

FARMERS! Running water, electric lights, refrigerator, radio . . . you can have all these with a Montgomery Ward Electric Power plant. 20 different plants to choose from. $64.50 to $710.00 (f.o.b. factory). Come in now. Get complete priority information at your Ward Store. Montgomery Ward, Baltimore St. 11-9-3t-N

MAN'S suit, topcoat, and overcoat, size 40. Phone 620. 11-9-2t-N

PEARS, 75c bushel. 923 Bedford St. 11-9-3t-N

MINE PONY, 43 inch; mine pony, 47 inch; good bicycle. Must sell at once. Marshall Miller, 119 Keystone St., Meyersdale, Pa. 11-9-6t-N

BULL CALF. Phone 4006-F-3. 11-9-3t-N

HARNESS VALUES
Famous David Bradley Side-Backer or Martingale Style With 1¾ traces
For Only $89.90
Just one of the many values at SEARS, ROEBUCK AND CO. 11-7-3t-T

THREE coats, size 12. Like new. Phone 1514. 11-7-3t-NT

COAL and wood range, like new. Phone 3162-J. 11-7-3t-N

TOYS—Strong and attractive, manufactured in Cumberland and sold direct to you at an enormous saving. Tables and chairs, $5.50 to $11.95; desk and chair, $10.95; large kitchen cabinets, $9.95; bowling alleys; pool tables; toy chest; doll strollers; wheelbarrows; nursery chairs; army toys; baby beds; many other toys. Ask about our layaway plan. Tiny Tot Toyland, 228 Virginia Ave. 11-10-31t-N

REGISTERED Guernsy bull. Henry Everline, LaVale. 11-10-2t-N

ONE marble and stone faced finished soda fountain, 12 ft. long, with carbonator and stools. Phone 4348-J. 11-10-1wk-N

TRUCK CHAINS 700 x 20 or 32 x 6, heavy duty weed, used only once; radio, '37 Ford built Philco, A-1 condition. LaVale Service Station, Route 1, Box 256, apply after 4 P. M. 11-10-1t-N

NOTICE—We can now supply you with those famous Kasco feeds in Dresprint bags. Get them at Alleghany Feed and Grain Co., Knox St. siding. Phone 2199. 11-8-2wks-T

OUTSTANDING puppies, Registered Cocker and Springer Spaniels. Harold Meek, Vale Summit. Phone Frostburg 807-F-23. 11-7-tf-T

26—For Sale Miscellaneous

EVERGREENS. J. E. Strong, Williams Road. Phone 1194-M. 11-5-31t-Sun T

APPLES, 25c bushel and up, 5 miles out Williams Road or call 2764-W between 6 and 7 p. m. 11-9-3t-N

POTATOES—U. S. No. 1 Penna., $2.69 hundreds pounds ...... peck 43c
Best Quality Potatoes, Good for storing. Also Maine and New York State
POTATOES .... 50-lb. bag $1.59
ORANGES—Florida's, sweet and juicy 20-lb. bag $1.59; doz. 27c, 33c, 45c
Texas Pink GRAPEFRUIT, seedless, 10 for 59c
Broiler ONIONS .... 10 lbs. 29c
Stayman, Winesap APPLES, best grade Packed .... bu. $2.89
All large size APPLES, loose Stayman, slightly off grade, but very large, bushel $1.49
Celery, Lettuce, Broccoli, Cauliflower, Parsnips, Turnips, Rutabagas, Carrots, Beets, Tomatoes, etc.
HAGER'S Dependable Quality 832 N. Mechanic St.

MILKING EQUIPMENT now at Sears in large quantities! This week's feature is a Farm-Master 2 Single Unit Milker Outfit for Only $169.95 SEARS, ROEBUCK AND CO. 11-7-3t-T

ELEVEN restaurant tables and one bar cabinet. Phone 1367-W. 11-8-3t-N

GAS burner Janitrol, size for heating boiler of 500 to 1000 ft. radiation, $100. Phone 537-J. 11-8-3t-N

HOUSEHOLD furniture. Call at 804 Maryland Ave. 11-8-2t-T

POULTRYMEN! Kill the lice and mites in your poultry house with Toxite Spray. Get it at Alleghany Feed and Gain Co., Knox St. siding. Phone 2199. 11-8-2wks-T

COMBINATION coal and gas range, 127 Polk St. 11-8-3t-T

LARGE glass punch set, French microscope No. 7. Phone 3151-J. 11-8-3t-T

TWO 9x12 red rugs, $22.50 each; red easy chair with foot stool, modern, $35; two occasional chairs, $8.50 each; mahogany hand-carved coffee table, $20. electric clock, $5; old pirate knife, $5; two mirrors, $1.50 each; velvet and silk drapes; Beauty Rest mattress, $20; two indirect lighting fixtures; new Rotoaire electric sweeper complete with attachments, $75; English fur and leather gloves, $4. Mrs. Margaret Bel, 16 Baltimore St. 11-8-3t-T

CLOSING OUT all antiques, 6 Harrison St., Lester Boward. 11-8-31t-T

BARCLEY SUPPORTS, individually designed—smart form foundations. Georgia Sykes, Phone 2026. 11-8-tf-T

MEN'S second-hand overcoats, in good condition. All thoroughly cleaned. Open until 8 p. m. The Potomac, 234 N. Centre, near the Viaduct. 11-8-3t-T

GROUND apples for apple butter, all varieties. Cheap at our orchard near Pinto. Bring containers. Appalachian Orchards, Inc. Phone 4006-F-23. 11-9-tf-N

GIRL'S green fur-trimmed coat with hood, size 14, $12. Pre-war black kid pumps, 6-B, $3. Write Box 505-B, % Times-News. 11-9-2t-T

FOUR-BURNER gas stove with side oven. Phone 862-R. 11-9-1t-T

COAL RANGE. Phone 4000-F-21. 11-9-2t-T

EIGHT bar stools, $12. Frank's Cafe, 113 N. Mechanic. 11-9-2t-T

ESTATE heatrola, new bowl, 271 Arch St. 11-9-3t-T

SOLID oak skiis, good condition, cheap. Call 3823-W. 11-9-1t-T

RADIOS, bought, sold. Phone 1600. 11-9-31t-T

DAYBED, excellent condition, 461 Baltimore Ave. 11-9-2t-T

IRON BED with good springs, 30-gallon water tank, small ice box, 114 Henry St. 11-9-2t-T

HAND WORK gifts. Rear apartment, 414 Race St. 11-9-2t-T

GIRLS' COATS, sizes 12 and 14. Ladies coat size 14. Phone 358-R, evening. 11-10-1t-N

ABSOLUTE COVERAGE of this whole city and surrounding territory brings a vast classified audience from all walks of life. Someone of these many people wants what you have to offer

28-A—Florists

Funeral Flowers RenRoy Gardens LaVale Phone 3960-W

Funeral Flowers BOPP'S 75 Baltimore St Phone 2582

29—Furniture, Stoves

USED FURNITURE. Millenson's. 317 Virginia. 1-6-tf-T

30—Building Supplies

Best-Of-All ROLL ROOFING We Have a Type For Every Roof 1c to 2½c Per Square Foot Storm Sash from $3.18 up Sears Roebuck & Co 179 Baltimore St. — Phone 2432 Cumberland, Md.

30—Building Supplies

FRAMES For brick and frame construction. Here for your inspection. One half price. BUCHANAN LUMBER CO. 549 N. CENTRE ST. PHONE 1270

31—Help Wanted

BOYS OR GIRLS 16 years or older with bicycles. Day work. Apply with birth certificate. 40 cents hour; allowance for bikes. Western Union. 10-16-tf-N

32—Help Wanted—Female

WANTED: Lady by aged couple References. Stanley Logsdon, Long, Md. Phone 1433-J. 11-3-1w-T

GIRL or woman for cooking and housework. Live in, private room, good salary. Write 203 Sudbrook Lane, Pikesville 8, Md. 11-4-1wk-T

MILLINERY MANAGER AND ASSISTANT
Outstanding opportunity to affiliate yourself with a nationally known millinery organization for Cumberland department. Applicant must have successful record. Exceptional salary plus bonus arrangement. Write Box 502-B, c/o Times-News. 11-10-1t-N

GIRL for housework, small family, good wages. Phone 3732. 11-9-3t-T

WOMAN for housework, two adults, good wages. Write Box 504-B, % Times-News. 11-9-1wk-T

WOMAN for general housework. Phone 4228-R or apply 101 Potomac St. 11-9-1wk-T

MATURE housekeeper, one in family. Phone 299. 11-9-tf-T

EXPERIENCED woman for cooking and housework, family 3 adults, live in, references. Box 506-B, % Times-News. 11-10-3t-N

WOMAN to stay with elderly sick woman from 11 p. m. to 7 a. m. Phone 2419. 11-10-3t-N

WOMAN for cleaning house, one day week, $3.50. Phone 796-J. 11-10-tf-N

GIRL OR WOMAN for housework and care for children while mother works. Apply 621 N. Centre St. Phone 4502-J. 11-10-2t-N

GIRL OR WOMAN for light housework and caring for children in evenings. Phone 3832-W. 11-10-1t-N

33—Help Wanted—Male

All Workers Subject to Priority Referral Must Be Referred by the U. S. Employment Service.

MEN NEEDED By Cumberland War Industry Manufacturing Truck Tires
TIRE BUILDERS
MILL OPERATORS
HEATER MEN
SERVICE LABOR
NO EXPERIENCE REQUIRED
Regular Attendance Necessary
Jobs Have POST-WAR Possibilities
GOOD PAY
$33 to $42 Per Week While You Learn
Write or Apply to KELLY-SPRINGFIELD TIRE COMPANY or U. S. Employment Service Cumberland, Md.

Laborers Wanted
By State Roads Commission, especially men who live in the neighborhood of the State Roads Commission garage, 32 Maple St. But all applicants will receive consideration. 11-2-2w-T

BOY to carry morning newspaper route in Narrows Park. Apply Times-News Circulation Dept. Phone 4600. 11-4-1wk-N

WANTED—Experienced timber cutters. One Caterpillar Tractor Operator, a couple of mill hands. Highest prevailing wages. Boarding $1.00 per day at job. Also a vacant house for a family. Call Clifford Friend, Accident, 142 or see foreman on job, in Bedford County, Pa., near Hyndman, Pa. 11-9-4t-N

37—Musical Instruments

Join the School Band and Orchestra with instruments from The Music Shop 5-7 S. Liberty St. Phone 3230

38—Lost and Found

LOST: Black male bull dog, Pennsylvania and Virginia tags. Reward. Phone 4401-W. 11-7-3t-T

LOST—Lady's pocketbook containing furlough and valuable papers of Walter McCrobie. Contact Walter Martin, Phone Westernport 5092. Reward. 11-9-3t-N

LOST: Brown billfold containing driver's license, Social Security card and other valuable papers. Reward. Phone 582-R. 11-8-2t-T

LOST: Lady's black billfold on Virginia Ave. Return to Times. 11-8-2t-T

LOST — Black billfold containing Celanese check, currency, and valuable papers. Phone 2104. Reward. 11-9-2t-N

LOST—2 No. 4 ration books. Arthur C. and William A. Miller, Westernport. 11-8-2t-N

LOST — In Savoy Bowing Alley, Indian head ring. Sentimental value. Return Times. Reward.

HUNDREDS OF the thirty thousand families that the Times-News want ads reach, are looking for a Rental or For Sale ad appears in new place to live. Make sure your tomorrow's News and Times

LOCAL CLASSIFIED RATES
1 time 4½c wd. 3 times 12cwd.
2 times 9c wd. 1 week 25c wd.
WANT AD HEADQUARTERS
7 S. Mechanic St. Phone 4600

39—Miscellaneous

WELDING All types, Acetylene and Arc Anything • Anytime • Anyplace H. & S. Plumbing & Heating Co. Authorized Dealers in Airco Gases and Equipment 128 Polk Street Phone 2040

BLOCK LAYING, cement work, W. A. McKinney, 148 Bedford St. Phone 3013-W, 3485. 1-28-tf-T

REFRIGERATION, washer, repairs General Repair Shop, 43 Henderson Ave. Phone 3978-R.

CARPENTER work, repairs. Phone 2042-W. 11-4-31t-T

STOVE headquarters for over 40 years. Oil, coal, gas. Reinhart's, The People's Furniture Store. 10-28-2wks-N

40—Metal Weatherstripping

"WE DEFY THE ELEMENTS" DEFIANCE WEATHERSTRIP CO Frederick C. Haas. Phone 2063.

WEATHERSTRIP and caulking, 28 N. Liberty St. Phone 3270. 10-18-31t-N

41—Moving, Storage

JOHN APPEL transfer, local and long distance moving. Agents for Greyvan Lines, Inc. Phone 1623

MOVING TO and from Baltimore Phone 388. 6-16-tf-T

42—Painting, Paperhanging

PAPERHANGING, Joe Barnhill, Phone 621-J. 4-17-tf-N

INSIDE AND outside painting, floor sanding and refinishing. Phone 2480-M. 3-14-tf-N

46—Radios, Service

GUARANTEED RADIO SERVICE CAPITOL ELECTRONIC CO. 305 Baltimore Ave. PHONE 1225 11-8-31t-T

47—Real Estate for Sale

LOTS — PARK HEIGHTS
Investigate and you will find that Park Heights is favored with the following: healthful, clean, quiet, cool and scenic. One fare, near bus waiting station, school, church, and city. The best of soft sand-spring water. An established and restricted community of fine homes. A great place for the children. No city taxes, no charge for present improvements such as water, gas, sewer, and street lights. Prices are so low that you can afford 1½ or 2 lots. Price per lot, $350; two lots, $25 off. Phone 2921.

SIX ROOM house, furnace. Immediate possession. 806 Maryland Ave. 11-2-tf-N

TWO acre lots in country. Opie Annan, 117 S. Liberty St. 3457. 11-3-31t-N

FOUR ROOM house with bath at New Park. Phone 1815-J. 11-3-1wk-N

ONE of the best farms in Mineral county, consisting of 681 acres, 212 pasture land, 210 tillable land, balance in timber. Eleven-room Colonial brick house, 6-room semi-bugalow, and a 6-room tenant house. Plenty good water. Price on application. C. A. Jewell, Realtor, Ridgeley, W. Va., Phone 1549. 11-3-1wk-T

100-Acre Farm, 8-room house, large bank barn, 3 miles out Oldtown Road. R. M. Valentine. 11-7-1wk-N

48—Roofing, Spouting

ROOFING, spouting, sheet metal work, warm air heating, air conditioning. Call Twigg 4598.

NEW ROOFING, repairing and painting roofs. Largent, 3083-W. 11-3-31t-N

51—Wanted To Buy

HIGHEST cash prices paid for good used furniture. Home Furnishing Corp., 128 Bedford St. Phone 3941-R. 8-6-tf-T

CHILD'S automobile, new or used. Mrs. Wanda Neat, Winchester Road. 11-9-2t-T

SEWING MACHINES—Will pay up to $35 for Singer Drophead machines and up to $100 for Singer Electrics. Singer Sewing Center, 77 N. Centre St. Opposite City Hall. Phone 394. 9-1-tf-N

FURNITURE, stoves, household appliances. Highest cash prices Phone 4187. Allegany Furniture Store, 526 Virginia Ave. 9-1-tf-N

LET ONE CALL SELL IT ALL
We pay cash for used furniture and appliances. Let us give you an estimate.
Prices Furniture Exchange 79 N. Centre St. Phone 2732-W

110 VOLT A. C. farm lighting plant. Write D. N. O., Box 357, Piedmont, W. Va. 11-7-1wk-T

WANTED—Rabbits, 4 pounds up Shobers' Restaurant, Phone 925

WANTED: Live rabbits. Phone 1212-WX. 10-24-tf-N

WILL BUY Cumberland Fair Association stock. Write Box 398-B, % Times-News. 11-5-5t-T

STOCK and die set. Phone 3608. 11-8-2t-T

FILLING ashes or dirt. Delivered to Tannery. 35c per load. BUCHANAN LUMBER CO. 549 N. CENTRE ST. PHONE 1270

FIVE OR six-room modern house, Cumberland or Cresaptown. Box 503-B, % Times-News. 11-8-2t-T

WANTED — Wheel chair. Phone 1442-J. 11-9-2t-N

USED 32 x 6 truck tires. Phone 4048-F-6. 11-10-2t-N

SMALL OR MEDIUM SIZE BUSINESS in or near Cumberland, state full particulars and price. Write Box 968-B, % Times-News. 11-10-3t-N

NAVY DECORATES RABBIT FOR OVERSEAS SERVICE

FOR MERITORIOUS SERVICE Oscar the Rabbit gets an overseas service bar from Col. M. J. Meyer, Special Service officer in Italy. Oscar's friend, Magician Arnold Furst, watches.

By ARLENE WOLF
AP Newsfeatures Writer

NEW YORK—The assistant vice commodore of the seas is retiring to raise a family!

This fact will have nothing to do with the successful prosecution of the war, for Oscar's too small to be able to do much fighting. He's a rabbit.

Oscar enlisted in the armed forces via the coast guard in January, 1944, when he was three weeks and five days old. His enlistment papers recorded his occupation as Chief Assistant to Arnold Furst, a USO-camp shows magician. Since then, he has spent most of his time overseas, traveled some 20,000 miles, and acquired military and naval citations, an overseas service bar, and a short-snorter bill.

The captain of the navy ship on which Oscar returned after being pulled out of Mr. Furst's hat hundreds of times to the amusement of servicemen overseas, decided that the rating of "ensign," which the rabbit then held, was not commensurate with his service in the armed forces. So in a special ceremony, Oscar was given the high rank of vice commodore of the seas.

Aircraft, Rail and Liquor Stocks Sell Higher in an Active Market

By VICTOR EUBANK

NEW YORK, Nov. 9 (AP)—Selective strength in aircrafts, rails, liquors and specialties brightened the stock market horizon today although many leaders lacked recovery stimulation.

Individual situations such as earnings, dividends and business prospects spurred favorites.

Gains running to a point or so were well distributed at the close, with a few wider jumps in evidence. Minus marks, however, were plentiful. Dealings expanded at intervals but were relatively slow the greater part of the proceedings.

The Associated Press 60-stock average was up .1 of a point at 55.5. Transfers totalled 851,100 shares compared with 732,330 Wednesday.

Pepsi-Cola rose 1½ when share-owners approved a 3-for-1 stock splitup proposal. Socony added ⅜ in the wake of the first extra payment by this company since 1937. At 1944 peaks were Hiram Walker up 4½; Boeing, United Aircraft, Glenn Martin, Grumman and Beech Aircraft. Ahead were Santa Fe, Southern Pacific, Atlantic Coast line, Schenley, Distillers Corp., Sears Roebuck, General Electric and J. C. Penney.

Losers included Bethlehem, Chrysler, U. S. Rubber, Eastman Kodak, Standard Oil (N. J.), International Nickel and Public Service of N. J.

Among curb advances were International Products, Childs Co. preferred, Brewster Aero and Standard Cap. Turnover here was 233,545 shares versus 191,720 yesterday.

A moderately broad rally in secondary rails provided a steady to firm operating base for the bond market.

Sales of $10,236,100 were the highest in about two weeks and compared with $6,523,200 on Wednesday.

New York Stocks

NEW YORK, Nov. 9 (AP)—Stock list—today's close:

Air Redn	39¼	Kroger	36⅞
Alg Corp	2¼	LOF Gl	52½
Al C D	151	Lig My B	80½
Am Can	87	Loril	19⅛
Am C Fd	38⅝	Margin Gl	21¾
Am R Mill	14⅝	M Ward	53½
Am Smel	40	Nat Bis	23¾
A T T	163⅞	Nat Cr	32½
Am Tob B	68½	Nat Dy	24¼
Am W Wks	8⅝	Nat Dis	36⅛
Anaconda	27⅛	NY Cen	19¼
Avn Corp	5	Norf Wsn	211½
B and O	8½	Nor Am Avn	11½
Bendix	45¾	Owens Ill Gl	58½
Beth Stl	62⅜	Pack Pic	25⅝
Boe Airp	19⅛	Pa RR	31⅜
Budd Mfg	10¼	Pepsi Cola	64¾
Celan	33⅞	Pullman	47⅞
C and O	47¼	Pur Oil	16⅝
Chrys	91⅛	Rad Crp	10½
Col G E	4⅜	Rem Rand	21¾
Com Cr	40⅜	Rep Stl	18¾
Comw Sou	¾	R Tob B	32⅞
Con Ed	25	Srs Roe	99¼
Curt Wr	7	Soc Vac	13⅛
Doug Air	69	Sou Pac	31⅞
duPont	158¼	Sper Crp	29½
Eastman	169	Sta Br	29⅜
Elau Lite	44¾	SO Cal	36⅞
El P Lt	4⅛	SO Ind	33½
Firest	53⅛	SO NJ	55½
Gen El	40	Swift Co	31⅜
Gen Fds	40⅞	Texas Co	48
Gen Mtrs	63½	Tex G Sul	35
Goodrich	50¾	Tidew Oil	15½
Goodyr	48	Timk RB	49¼
Gt N Pfd	42⅛	Un Carbide	79⅞
Greyhnd	23¼	Un Aire	32⅝
Ill Cen	16¾	US Rubber	48⅞
Int Hv	78	US St	57¾
Int N Can	29⅞	Wes Md	4
Johns Man	98¾	West E M	105¼
Kenn Cop	35⅞	Yng S T	38¼

52—Wanted Miscellaneous

WANTED—Plain sewing. Call 1077. 11-8-3t-N

53—Wanted To Rent

Rooms & Board ROOMS, HOUSES AND APARTMENTS (Furnished or Unfurnished) FOR KELLY WAR WORKERS Write or phone Miss Robertson, Kelly-Springfield Tire Co., Cumberland 2850, extension 247. 11-tf-T

FURNISHED apartment, good residential section. Phone 4670. 11-7-2wks-N

FARM—Must have electric. Write Box 507-B, % Times-News. 11-10-3t-N

54—Situations Wanted

PRACTICAL nurses available Phone 1861-M. 3-17-tf-N

Baltimore Cattle

BALTIMORE, Nov. 9 (AP)—(W.F.A.—Office of Distribution)—

Cattle—850. 350 holdovers not included; slaughter steers and heifers fairly active, steady with Wednesday; cows active, strong to 25 higher; bulls, stockers and feeders active, unchanged; truck-lot choice fed steers 1075 lbs. 16.35, early top; load good around 1200 lbs. 15.50; bulk good 14.25-50; medium to good 11.50-14.00; mostly 12.50 up; common 9.00-11.00; load good heifers around 860 lbs. 13.00; bulk common and medium 9.00-12.50; medium beef cows 10.50-12.00; cutter and common 6.50-10.00; canners 5.50-6.00; mostly 5.00 up; beef bulls 11.50-13.00; top sausage bulls 11.00; bulk 8.00-10.50; medium and good feeder steers all represented weights 10.00-12.50; common 7.00-9.50.

Calves—300. Active, steady with Wednesday; mixed lots good and choice 120-250 lb. vealers 15.00 to mainly 16.00; common and medium 9.50-14.50; culls around 8.00 down to 5.00; medium and good 300-450 lb. slaughter calves 10.00-12.50; cull and common 6.00-9.50.

Hogs—950. Fairly active; barrows and gilts from 180-240 lbs. 15 lower than Wednesday; all other weights and sows 10 lower; practical top 14.85; good and choice 120-130 lbs. 13.15-40; 130-140 lbs. 13.65-90; 140-160 lbs. 14.15-40; 160-180 lbs. 14.35-60; 180-240 lbs. 14.60-85; 241-300 lbs. 13.90-14.15; good sows up to 400 lbs. 13.00-50, over 400 lbs. considerably lower.

Sheep—150. Active, steady with Wednesday; practical top 14.50; good and choice wooled lambs mostly from 70 lb. up 14.00-50; common and medium 9.00-12.00; culls around 7.00; choice light weight slaughter ewes 5.50; bulk medium and good 3.00-5.00; culls around 1.50.

Pittsburgh Produce

PITTSBURGH, Nov. 9 (AP)—(W. F. A.)—Produce demand fair.

Apples 4 cars, about steady. U. S. No. 1 bu baskets Ohio Staymens 1.75-2.00, New York McIntosh and Wealthies 2.00-2.25, Maryland Baldwins 1.75, West Virginia Staymens 1.90; bu cartons Ohio Staymens 1.50.

Potatoes 43 cars, about steady. U. S. No. 1 100-lb sacks New York and Maine Katahdins 2.75-3.00, Idaho Russet Burbanks 3.50-4.00, Pennsylvania Russet Rurals 2.25-50; 15 lb sacks Maine Katahdins 45-50.

Government-graded grade A extra large 60, large 57.

New York Produce

NEW YORK, Nov. 9 (AP) — Eggs 25,587; firm. Current general wholesale prices follow:

Whites: Extras No. 1 to No. 4, 45 lbs and over, midwestern 50.1-54.8; nearby 50.1-54.8; medium, 40-44 lbs, midwestern 47.8; nearby 47.8; pullets, 35-39 lbs, midwestern 40-40.5; nearby 41.5-42; peewees, midwestern 33-33.5; nearby 34.5-35.

Butter 556,503; firm. Prices unchanged at ceiling.

Chicago Grain Market

CHICAGO, Nov. 9 (AP)—Corn futures broke more than a cent a bushel today and weakness of the market affected other grain prices. All but the deferred deliveries of wheat and barley were lower at the close and rye was down as much as 1⅝ cents despite steady reduction of the domestic visible supply.

At the close wheat was ¼ lower to ⅜ higher. Corn was off ¾ to 1¼. Oats were down ⅜ to ¾. Rye was ½ to 1⅜ lower. Barley was ⅜ higher.

Chewing Gum Pictures

BALTIMORE —(AP)— Some people need paints or crayons to produce a picture, but not Mrs. Jennie G. Trundle, 75, of Baltimore, who uses ingenuity plus chewing gum (used), sand, weeds and straw. She held a recent one-man show at Baltimore's Enoch Pratt Free Library.

7,000-Mile Party

SPOKANE, Wash.—(AP)—Although he was 7,000 miles away in Italy, Cpl. Robert J. Moore surprised his wife with a fourth wedding anniversary dinner party. He made all arrangements with a Spokane hotel by air mail, even sending placecards he had painted for the occasion.

Germans Do Not Want Russians To Take Reich, Larry Allen Says

War Correspondent Asserts Nazis May Capitulate to British and American Forces

Germany may capitulate to British and American forces in an attempt to keep Russian troops from dominating the Reich, Larry Allen, noted Associated Press war correspondent, said here last night.

Addressing 450 persons in the auditorium of Allegany high school at 8:15 p. m., Allen explained that German officers believed they would get better treatment from the Americans and British, and that they wanted to keep Russian troops out of Berlin at all costs.

The war correspondent, who returned to this country last summer on the Gripsholm after spending twenty months in German and Italian prison camps, was the first speaker to be presented by the Cumberland Community Forum. He replaced Richard Harkness, radio news analyst, who was unable to appear.

Are Training Children

Speaking in a quiet, unemotional voice, Allen declared that German children are being prepared to avenge the fatherland in case the Nazis are defeated in the present war.

"Storm Troopers drill children from 6 to 14 years old and teach them how to fire pistols, rifles and machine guns," he stated. "They are poisoned with the belief that they belong to the master race, and their creed is one of hatred for every other country on earth."

Allen, who was accredited to the British Mediterranean fleet at the time of his capture, first was held in an Italian prisoner of war camp near Chieti, east of Rome. After the Italian armistice he fell into German hands and was sent to a prison camp in Poland in October, 1943.

"The Germans packed 100 American officers into box cars which normally held forty men and eight horses," Allen said. "We were without food, light or water. Many of the boys cut holes in the floor of our box car and dropped between the rails, lying flat while the train passed over them and then made their escape."

Describes His Escape

Allen escaped in a similar manner and hid in a swamp for a week, living on a few vitamin tablets. When he was within sight of the Swiss frontier, he was too exhausted to go on, and appealed to two Italian farmers for aid.

"They turned me over to the Germans for 2,000 lire, which equals about $9 in American money. Even in that bloated, bombastic country I thought I was worth more than that," Allen said.

Describing a German prison camp for captured American officers, located near Posen on the southern tip of the Polish corridor, Allen said that the daily ration for each officer was a thin slice of sour black bread, a bowl of ersatz soup, and two moldly potatoes.

"Our boys are keeping up their morale by refusing to let the Germans break their spirit," he declared. "If any of you have sons who are in German or Italian prison camps, send them parcels of food, not clothing. They need all the extra food they can get, and the Red Cross food parcels and the food you send keep them alive."

On his way to a civilian internee camp, from which he was later sent to Barcelona, Allen persuaded his guards to let him stop off in Dresden, Breslau and Regensburg to see for himself what Allied bombing raids had done to German industrial plants.

Bombing Results Explained

"Every German industry has been wiped out, and eighty per cent of their war industries are now underground," the correspondent declared. "But our boys are fighting against semi-civilized fanatics, and I doubt whether the war in Europe will end until the late spring or summer of 1945."

Allen, a native of Mt. Savage, joined the Associated Press in 1933. Previously he worked on the Baltimore News, the Washington Herald, the Charleston, W. Va., Daily Mail, and other newspapers. He is a Pulitzer prize winner.

C. William Gilchrist, chairman of the forum committee of the Cumberland Junior Association of Commerce, introduced the speaker.

Cpl. Robert Simmons Completes Course

Cpl. Robert E. Simmons, son of Mrs. Anna M. Simmons, 545 North Centre street, Cumberland, was graduated recently from the air mechanic school at Rosecrans field, a base of the Ferrying Division, Air Transport Command, near St. Joseph, Mo. He will be assigned to an air transport command base as a member of an aircraft maintenance crew.

After attending LaSalle high school, Cpl. Simmons was an employee of the Celanese Corporation of America. Holder of the Good Conduct medal, he enlisted in the air corps in 1941. He has served at several bases in the United States, going to Rosecrans field from Camp Luna, N. M., in June, 1944.

He has three brothers, S-Sgt. Lawrence J., Pfc. Charles T. and Sgt. George J. Simmons, and a nephew, Pvt. Joseph E. Holmes, with the armed services.

Net Income Reported

NEW YORK, Nov. 9 (AP)—Celanese Corporation of America reported today for nine months ended Sept. 30 net income of $5,298,246, equal to $2.13 a share on the common stock. This compared with $4,622,518, or $1.79 a share, in the first nine months of 1943.

Other Local News On Pages 14, 16 and 18

RED CROSS WORKER—John J. Streett, 46, a former resident of Cumberland, has arrived in Australia to serve as an assistant director of supply for the American Red Cross. Streett was the owner of a local bakery for many years. He volunteered for Red Cross service six months ago, and was recently transferred from New Guinea to his present post. (See story.)

Former Local Man Sent to Australia

A former Cumberland resident, John J. Streett, brother of Mrs. A. H. Amick, Jr., Hillcrest drive, has arrived in Australia to serve with the American Red Cross as an assistant director of supply, according to an announcement from Eastern area Red Cross headquarters in Alexandria, Va.

Streett was the owner of a bakery on North Centre street for many years. Three years ago he became connected with the procurement department at Edgewood arsenal, Edgewood Md., and remained there until he volunteered for Red Cross service six months ago.

After receiving training in Washington, D. C., Streett was sent to New Guinea, and his sister was notified September 25 by the Red Cross of his safe arrival there. He was transferred to Australia several weeks ago.

Streett, who is 46, served overseas in the last war with Company G of the Twenty-ninth division. He was stationed at the port of Brest in France for fourteen months with an infantry unit.

One son, Pvt. William H. Streett, 18, who recently entered the army, is receiving basic training at Sheppard field, Tex. Another son, John M. Street, 400 Washington street, is employed by the American Railway Express agency here.

Besides Mrs. Amick, Streett has three other sisters. They are Mrs. Henry Robb, who lives with Mrs. Amick; Mrs. William Jenkins, 217 Saratoga street, and Mrs. John E. Lind, Washington, D. C.

Disabled Vets Will Hold Open House On Armistice Day

Fort Washington Chapter, No. 2, Disabled American Veterans, will hold open house for members and servicemen of all wars at the chapter's home, 117 Baltimore street, on Armistice day.

A buffet luncheon will be served from 2 p. m. until midnight.

An intermission will be called in time to enable chapter members to take part in the Armistice day parade at 7 p. m.

During the day, the chapter will hold its annual "Forget-me-not sale" for the benefit of disabled veterans.

75 Attend Episcopal Church Meeting Here

The Rev. Dr. Phillip J. Jensen, rector of St. Thomas church, Garrison Forrest, and the Rev. C. Edward Berger, rector of St. Ann's church, Annapolis, were the speakers at the regional mass meeting of churches in the diocese of Maryland of the Episcopal church Wednesday night in the parish house of Emmanuel Episcopal church here.

A motion picture, showing a young American flier being shot down in the Pacific and being found and cared for by natives who had been christianized by early missionaries, was shown.

Ladies of Emmanuel Guild served refreshments to the seventy-five persons who attended.

Power of Education Is Stressed At Meeting of Ridgeley P-T.A.

The power of education for good or evil was stressed by Eston K. Feaser, Petersburg, W. Va., assistant Grant county superintendent of schools, and former principal of the elementary school, in his talk on American Education week at the joint meeting of the Ridgeley elementary school and high school Parent-Teachers associations last evening in the high school auditorium.

Feaster developed his talk in three parts; first "What the Education System Has Already Done," and to show how it teaches the child to think, he told of an English general asking an American general, after a battle early in the African campaign, why the American soldier was so superior. The American general explained that the American men are trained to think and not be mere mechanical men.

"The Weakness of the Education System," was the second part of his talk, and the speaker pointed out that thirteen per cent of the adult population of the United States is functionally illiterate, not having completed the fourth grade, three times as many as are college graduates.

In concluding Feaster discussed "What We Must Do in the Future," to overcome the weaknesses of the system, and what was needed to prepare the child to meet the tasks of the future. He suggested that the fundamentals should be taught better as well as teaching more vocational subjects for use in later life; and to teach a better understanding of the world. He said we need to be taught tolerance, understanding and appreciation of the past. The subjects that will contribute most to this, he said, are vocational training and more art and social studies. The latter he explained should give more than information, as at present, and should teach the child to reason and understand, and develop attitudes.

Preceding the talk the junior class gave two short skits, which had been presented at assembly. One centered on the American Education Week and was entitled, "Democracy," and was followed by a pageant against war entitled, "Armistice Day," in which the characters were grouped about the tomb of a soldier.

The elementary school P-TA named a nominating committee to fill two vacancies which have occured and will report at the December meeting. It includes Mrs. Robert Fisher, Mrs. Arthur Swadley and Mrs. Mary Radcliffe. The meeting will be held early in December because of the regular meeting night falling in the holiday season. Ten more members were accepted bringing the enrollment to sixty.

Visitors day was observed in the afternoon and an open house preceding the meeting. Fifty-five parents of the high school students, and 160 parents of elementary school pupils attended.

Big Gifts Group Reports $3,575 To Fund Drive

Queen City Brewing Company Makes Contribution of $1,100

An early report of twelve contributions to the advanced gifts committee totaled $3,575, an increase of approximately fifteen per cent over giving of the same contributors a year ago, leaders of the National War Fund in Allegany county and the Cumberland Community Chest campaign said yesterday.

Drive officials said a few members of the advanced gifts committee turned in the early reports in order to help determine what kind of response is being received to solicitation, and William A. Gunter, committee chairman, said first indications of the campaign are that contributors are not only giving liberally but willingly.

Make Biggest Gifts

Largest contributions turned in at the early report were those of the Queen City Brewing Company and the Liberty Trust Company. The brewing firm's contribution was $1,100 and the banking firm gave $500.

Gunter declared that members of the committee have made several contacts to date and received very considerate receptions.

He added that some contributions, increased over last year, were received even before the givers were contacted. Gunter termed "fine" the spirit of giving thus far in the campaign.

The contributors of large funds, campaign officials said, apparently appreciate the urgency of war fund and chest needs and are glad to contribute adequately.

City Goal $22,000 Higher

They added that the approximate fifteen per cent increase in giving noted in the early report appears to be about the standard of increase needed inasmuch as the goal for Cumberland this year is $22,000 higher than it was a year ago.

Contributions received in the early report include Queen City Brewing Company, $1,100; Liberty Trust Company, $500; Dr. and Mrs. A. H. Hawkins, $300; O. O. Wilson, $200; L. Bernstein Furniture Company, $200; Joseph Klawan, $110.

W. Burton, proprietor of Burton's Incorporated, $175; H. W. Smith, $125; Chesapeake and Potomac Telephone company, $450; Mrs. Mary Gillette, $150; Mr. and Mrs. William A. Gunter, $165; and William L. Sherman, $100.

Grocer-Consumer Meeting Slated

To promote increased grocer-consumer understanding, a meeting will be held at the West Side school at 8 p. m. next Wednesday with state OPA officials and representatives of the Independent Retail Grocers and Meat Dealers Association attending.

Harry Walker, Baltimore, secretary-manager of association; Leo H. McCormick, state OPA director, and Clarence Sturm, OPA food price administrator, will be among those making talks. A question and answer period will follow the meeting, which is open to the public.

A feature will be demonstrations on methods of pricing, displays, what to do and not to do in connection with rationing and met grades. Giving the demonstrations will be Herman Lissey, produce; John Bloecher, dry goods, and Norman Wilson, meats. Bloecher is president of the IRGMDA, Lissey is vice president and Wilson is a director.

Local OPA officials stress that the meeting is important to retailers, wholesalers and consumers. Invitations to attend have been extended to Parent-Teachers associations and civic and labor groups. Prior to the meeting, Walker, McCormick, and a local grocer will broadcast from 6:15 to 6:30 p. m. from WTBO.

Two Births Reported

Mr. and Mrs. Gilbert Benjamin, 116 Wilmont avenue, announce the birth of a daughter in Memorial hospital last evening.

A daughter was born to Mr. and Mrs. James E. Berry, 412 Louisiana avenue, in Allegany hospital yesterday morning.

Forest Fire Endangers Powder House Half Filled with Dynamite

Firemen Extinguish Flames at Building Located near Frostburg

Fire that Wednesday night burned over about three-quarters of an acre of woodland came dangerously near to igniting a powder house half filled with dynamite and located about half a mile southwest of Frostburg on the Midlothian road, Brook Bodkin, district forest supervisor, reported last night.

Bodkin added that he believes the fire was set by incendiarists.

The fire burned right to the powder house before it was extinguished by the Frostburg Volunteer Fire Department, Bodkin reported. He said he did not know the exact quantity of dynamite stored in the building but added that it was approximately thirty feet long, fifteen feet wide and ten feet high and was half full of explosives.

Fire Covers 25 Acres

The forest supervisor also disclosed last night that further investigation showed that a forest fire Wednesday on Dan's mountain, near Westernport, burned about twenty-five acres instead of only two as first reported.

Preliminary investigation indicated that the fire broke out in four places on the west side of the mountain Wednesday afternoon, but Bodkin said the fire actually started about midnight Tuesday, practically burned itself out in the dampness of early morning hours and then rekindled in the afternoon when it was first discovered. There was only one fire instead of four as at first reported, he added.

Bodkin stated he extinguished a fire in a tree on Dan's mountain, one and one-half miles west of Rawlings, at 1 o'clock yesterday morning. No ground was burned. Coon hunters probably trying to smoke an animal out of a tree were blamed.

Three Fires in Garrett

District Forester William H. Johnson reported three fires yesterday in Garrett county but he said he had received no information as to the acreage burned or the causes.

The fires, he said, were located near Vindex, Altamont and Deer Park. The Vindex fire broke out shortly before 9 a. m. and was extinguished by noon. The other two, Johnson said, were reported about 2 p. m. He added that he does not know if they have been extinguished.

Local Merchants Anticipate Heavy Christmas Buying

Savings Clubs of Three Banks To Distribute $284,545 to 4,948

Cumberland merchants, looking forward to the Christmas shopping season, anticipate one of the greatest buying sprees in history—but most stores report their shelves lack many items formerly found in peacetime even though the inventories are heavier than last year.

A survey of three local banks which have Christmas savings clubs reveals that $284,545 will be distributed to 4,948 persons. This money and part of the monthly payroll which is estimated at $4,500,000, is expected to result in a million dollar business for the merchants.

The number of persons participating in Christmas savings clubs is smaller than last year but the amount of money which will be paid out is larger. The number of accounts and amounts which will be paid out are as follows:

	No.	1943	No.	1944
Cumb. Savings	540	$ 20,294	360	$ 22,300
Com. Savings	2,890	145,000	2,675	143,000
Liberty Trust	1,647	91,248	1,913	119,245
Totals	5,047	$256,542	4,948	$284,545

Members of the Mercantile Bureau have been urged by the National Dry Goods Association and the National Retail Merchants Association to begin their Christmas shopping season this week to spread the buying time in view of the shortage of manpower and lack of adequate delivery facilities, according to Harold W. Smith, secretary of the Cumberland Chamber of Commerce.

Smith says that dealers in furniture and ready-to-wear articles predict the greatest volume of Christmas sales in many years but that the lack of sufficient goods will curtail buying to a large extent.

A tremendous backlog of savings accounts in local banks will also add to the volume of money to be spent this year.

375 Students Eligible For Army Specialized Training Program

Completing a two weeks' survey of high schools in Allegany county, the Hagerstown district, Frederick and Washington counties and Morgan county in West Virginia, Tech. Sgt. Clarence Biehn, local army recruiter, said yesterday that 375 students in those schools are eligible for the army specialized training program.

Sgt. Biehn returned to Cumberland yesterday after visiting high schools in Oldtown, Paw Paw, W. Va., and Berkeley Springs, W. Va.

In order to recruit youths for the last ASTRP class, which will begin March 7, 1945, Sgt. Biehn announced yesterday that he will visit Allegany high school, Fort Hill and LaSalle high school within the next few days, where he will administer a shortened form of the army air forces mental examination to youths who will graduate in February.

Students who wish to enroll in the program, which sends them to college for certain periods, must be high school graduates and not more than 17 years and 9 months old next March 7, the date the last class begins, Sgt. Biehn said.

800 Attend Fort Hill Visitors' Night Program

Heisey Says County Receives Much in Education for Money Spent

Allegany county receives much in education for the money it pays on a comparative basis, Victory D. Heisey, principal, told a gathering of approximately 800 persons who assembled in the auditorium of Fort Hill high school last evening for the Visitors' night program held in conjunction with the observance of National Education Week.

Heisey explained the school situation as it now exists, the shortage of teachers as a result of the manpower problem and the courses dropped and spoke of the school program accepted by superintendents, the state teachers' association and the Congress of Parents and Teachers.

The major points of the program, he explained, are:

1. Smaller classes for teachers.
2. Adoption of a twelve-year system of education in the state.
3. Better health program.
4. Counselors in the high schools.
5. Revision of teachers' salary schedule upward.
6. Promotion of specialized education for adults and also young men returning from the armed forces.

From 7 to 8 p. m., parents and patrons of the schools visited teachers in their rooms and at 8 o'clock a special program was presented in the auditorium.

Announcements were made by Miss Joan Radcliffe, mistress of ceremonies and the program was opened with the playing of the "Star Spangled Banner" by the school band, directed by Miss Pearl Garbrick.

Music was also provided by the A Cappella choir, directed by Miss Dorothy Sebree. The program was concluded with a play entitled "Let Me Come Back," directed by Miss Gerardine Pritchard.

Truck Is Pushed From B. & O. Track

A Grandview Construction Company truck, a portable machine shop, operated by Louis E. Krutz, 141 Amsterdam, N. Y. was pushed from track 1 at the Baltimore street crossing of the Baltimore and Ohio railroad by a yard engine, hauling forty-five cars east and turned into the subway overhead at 2:10 p. m. yesterday.

No one was injured. The motor, door frame and siding of the truck, and the spouting and end of the subway were damaged. Traffic was delayed forty minutes until a truck from the airport, where the Grandview company is doing construction work, arrived to haul the damaged truck away.

Krutz said that he was driving the truck to the airport and had received the crossing watchman's signal to proceed west across the tracks. When his truck started across, he said, he received a second signal to stop and did so on track 1. At that time, he said, the first car struck his truck and pushed it off the tracks into the subway.

A B. & O. official reported to the superintendent's office that the crossing watchman, H. F. Kelly, had signalled the truck to come ahead and that the truck, which had four inches of gasoline in the tank, stalled on track one. The yard engine was signalled to stop but, the report said, was unable to do so in time. The report also said that the truck bore no license and that Krutz carried a 1943 New Jersey license.

Distinguished Unit Badge Authorized For Lt. Loughrie

A co-pilot with an Italy-based Fifteenth air force bomber group, before he was shot down over Germany on July 7, Lt. David H. R. Loughrie, son of Mr. and Mrs. Howard P. Loughrie, Baltimore Pike, was recently authorized to wear the Distinguished Unit Badge, when his veteran B-24 Liberator outfit was cited "for outstanding performance of duty in armed conflict with the enemy."

In a message received here on July 27, Lt. Loughrie's parents were informed that their son was missing in action, but on August 11, Loughrie received a second message from the War department advising them that their son was held prisoner by the Germans.

Lt. Loughrie wrote his parents on July 21, which was received here about the middle of October, advising them that he was in a German prison camp that he was all right and that his health was excellent. He entered the army in August 1942 and went overseas last June.

Collection of Tin Cans Starts Today

Have your tin cans on the curb by 9 o'clock this morning so they will be ready for collection when the two-day tin can drive gets underway, W. Donald Smith, salvage chairman, reminded housewives last night. Metal from the cans is sorely needed in the war effort, he said.

The collection today will cover the area north of Baltimore and Greene streets and will include Bowling Green and LaVale. Tomorrow the collection will cover the area south of Baltimore and Greene streets.

Maj. H. L. Dotson Stresses Training For Pre-Inductees

Third Service Command Chief Addresses Teachers of County Schools

Maj. H. L. Dotson, chief of pre-induction training in the Third Service Command, addressed a group of forty principals, vice principals, heads of departments and teachers yesterday afternoon in Fort Hill high school on the value of this type of training.

In his talk, Maj. Dotson gave some valuable pointers to school officials concerning pre-induction courses. He was introduced by Charles L. Kopp, superintendent of Allegany county public schools.

Richard T. Rizer, county school supervisor, yesterday announced that adjustments are being made in the school curriculum to meet the needs of the military forces. Science and mathematics are being emphasized, he said.

May Take Courses

In the past two years seventy-seven boys and girls have studied pre-flight aeronautics, 659 boys have studied chemistry, 503 boys and girls have studied physics, 1,018 have taken courses in higher mathematics and 1,141 in junior and senior classes have taken physical education.

Rizer stated that three schools in the county are offering aviation mathematics and all schools in the county have offered remedial work in arithemetic in high school grades.

Senior high schools have increased the number of hours devoted to physical education and a number of schools are devoting one period a day to relatively hard physical activities for those boys who expected to be inducted at the close of the school year. A number of boys becoming eighteen during the first semester have doubled up on work so they may accumulate a sufficient number of units of credit to meet requirements for a high school diploma at the end of the semester, Rizer said.

Various Aspects Given

Much stress is being laid throughout the Third Service Command on the adaptation of the high school program to the preliminary training for military service and the various aspects of the program were fully explained at yesterday's meeting by Maj. Dotson.

Service Plaque Is Awarded Local WAC Recruiting Office

The meritorious service unit plaque has been awarded to the local WAC recruiting office, 72 Pershing street, Sgt. Ruth Baker, local recruiter, announced yesterday.

Informing Sgt. Baker of the award, Lt. Col. Jack B. Dunn, officer in charge of WAC recruiting in the Third Service Command, complimented the local WAC recruiters for their "conscientious and unceasing work" and devotion to duty.

Sgt. Baker will wear the gold laurel wreath insignia denoting that the plaque has been awarded to the local station.

A new recruiter, Sgt. Mary Jane Guernsey, arrived here from Hagerstown yesterday. A native of Chicago, Ill., Sgt. Guernsey received her basic training in the WAC at Daytona Beach, Fla.

Sgt. Baker also announced yesterday that Lt. Frances D. Robinson, Lt. Jameson B. Dowdy, and Lt. Edna M. Caslin, all attached to the Hagerstown recruiting station, will take part in the Armistice day parade here tomorrow evening with a WAC detachment from Hagerstown.

Cpl. Helen D. Ferguson and Cpl. Dorothy J. Hildebrand returned to the recruiting station yesterday. Cpl. Ferguson has been stationed in Oxford, Pa., on recruiting duty for the past thirty days, and Cpl. Hildebrand has been hospitalized at Fort George G. Meade for the past week.

Extinguish Brush Fire

Central firemen extinguished a brush fire near the old canal in the rear of Community park last evening at 7:10 o'clock. Firemen said that piles of brush, cut from the right-of-way of the railroad, caught fire. There was no damage.

East Side firemen were called to Fort avenue last evening at 6:10 o'clock by a false alarm.

Local National Rifle Association Clubs Fire First Match at Armory

The Cumberland Rifle and Pistol Club outshot the Fort Hill Rifle and Pistol Club by a score of 761 to 692 in the first rifle match for the recently chartered National Rifle Association members and fired last night on the state armory range.

Roy Ringler, of the Cumberland team, was high man for the match, getting a 165 total from standing and prone firing positions out of a possible total of 200.

A second match will be fired between the two teams at the armory next week.

Outgrowth of Minute Men

Both teams were organized here as an outgrowth of the state militia but Thomas Lohr Richards, president of the Cumberland club, said the membership is not restricted to members of the minute men.

The Cumberland club was organized here this summer and now has grown to forty-three members while the Fort Hill club, also of Cumberland, which received its charter just two weeks ago, has a membership of twenty-nine.

Richards said the Cumberland club was incorporated under the laws of the state was approved by the state military department and the state rifle association and then by the National Rifle Association.

Officers of the Cumberland club besides Richards are Carroll Gilmore, vice president; Joseph E. Boden, secretary; Jesse Hoover treasurer and Roy Ringler, range officer. Fort Hill club officers are J. E. Woodyard, president; R. K. Lathrum, vice president; Norman White, secretary; Blair Ullery, treasurer, and Ray Leighty, range officer.

Members of League

Both local clubs have been accorded membership in the Western Maryland Rifle and Pistol League which numbers as its other membes rifle and pistol clubs from LaVale, Frostburg, Barton and Luke.

The league will hold a dinner meeting at 7 p. m. Monday at Central YMCA when a training film obtained from the National Rifle Association office at Washington will be shown. The film is titled "How To Shoot a Rifle."

The scores of last night's match:

CUMBERLAND	Prone	Standing	Totals
R. Ringler	92	73	165
E. Dick	87	69	156
K. Hauser	90	61	151
C. Fulk	93	54	147
R. Cramer	89	53	142
Totals			761

FORT HILL	Prone	Standing	Totals
C. Simpson	90	59	149
A. Fisher	91	50	141
G. Tucker	90	48	138
R. Myers, Sr.	87	46	133
R. Leighty	85	46	131
Totals			692

Others who fired but whose scores were not among the five highest were T. Richards, C. Ellis, J. Hoover, F. Thompson, A. P. Krolling, W. Burford, J. Gilmore, J. Wilson, C. Morris and J. Means of Cumberland; R. O'Neal, R. Myers, Jr., N. White and J. Woodyard of Fort Hill.

David T. Randall Taken by Death

David Truman Randall, 73, died yesterday morning at 9:45 o'clock at the home of his daughter, Mrs. R. B. Whitlock, 313 Footer place, after an illness of several months.

Mr. Randall was a native of Westernport and lived in that city until twenty years ago when he came to Cumberland to live. He was a member of the Barton chapter of the Junior Order of American Mechanics.

Surviving are his widow, Mrs. Bertha Randall, this city; another daughter, Mrs. D. P. O'Leary, Greenbelt; a son, Willis T. Randall, this city; two brothers, John and Walter Randall, both of Westernport; four sisters, Mrs. James Kyle, Barton; Mrs. Amanda Hamilton, Mrs. Jennie Blackburn, and Mrs. John Machin, all of Westernport, and two grandchildren.

Funeral services will be conducted Sunday afternoon at 1:30 o'clock at the home of his daughter, 313 Footer place. The Rev. George E. Baughman, pastor of First Methodist church, will officiate. Interment will be in Philos cemetery.

The Junior Order of American Mechanics will conduct brief services at the grave.

MRS. J. R. JOHNSON

Mrs. Roseland May Johnson, 26, wife of Joseph R. Johnson, 606 Hill street, died early yesterday morning at the State sanitorium at Sabillasville where she had been a patient since June.

She was a native of this city, a daughter of William T. Damm and the late Mrs. Ethel (Brant) Damm.

Besides her father and her husband, who is serving with the navy in the Pacific area, she is survived by one son, Roger Lee Johnson; four sisters, Mrs. George Garvin, Mrs. Allan White and Miss Ethel Damm, all of this city, and Mrs. Walter Heisler, Baltimore, and one brother, William T. Damm, Jr., at home.

The body will remain at the Kight funeral home. Funeral services will be conducted tomorrow afternoon at 2 o'clock in Emmanuel Episcopal church by the rector, the Rev. David C. Watson. Interment will be in Zion Memorial cemetery.

WILLIAM MILLER

ACCIDENT, Nov. 9.—William Miller, 75, well known farmer died Wednesday evening at 9 o'clock at his home near Accident.

Mr. Miller, a native and lifelong resident of Accident, was a son of the late Melchior and Barbara Miller. He was active in the affairs of the Democratic party of this area, and was a member of Zion Evangelical Lutheran church, Accident.

Besides his widow, Mrs. Barbara (Kahl) Miller, he is survived by four daughters, Mrs. Hildegarde M. Aiken, Accident; Mrs. Amelia Harman, Universal, Pa.; Mrs. Martha Aiken, Washington, D. C., and Miss Lena Miller, at home; three sons, Carl Frederick Miller, at home; Sgt. W. George Miller, with the army overseas, and Edward K. Miller, Washington, D. C., and twelve grandchildren.

Brief funeral services will be conducted at the home Sunday afternoon at 2:30 o'clock, followed by rites at Zion Evangelical Lutheran church at 3 p. m. The Rev. C. F. Dauphin, pastor, will officiate. Interment will be in the church cemetery.

MRS. ALICE P. SIMMS

Mrs. Alice P. Simms, 42, negro, wife of Otha Simms, 440 Pennsylvania avenue, died yesterday morning at 7 o'clock in Memorial hospital where she was admitted October 30.

A native of Mt. Savage, she was a daughter of the late George L. and Hattie (Wilson) Paugh. She was a member of SS. Peter and Paul Catholic church.

Besides her husband, she is survived by two brothers, Harry and Frederick Paugh, and one sister, Mrs. Stella Dallas, all of this city, five nieces, four nephews and three grandchildren,

The body will remain at Stein's chapel. Funeral services will be conducted tomorrow morning at 9 o'clock in SS. Peter and Paul Catholic church.

MATHAIS VANORSDALE

Mathais Ambruis Vanorsdale, 74, retired farmer and public school teacher, died yesterday afternoon at 12:30 o'clock at his home, 221 Virginia avenue. A former resident of Great Cacapon, W. Va., Mr. Vanorsdale came to Cumberland two years ago.

Besides his widow, Mrs. Nora Belle (Nolan) Vanorsdale, he is survived by two daughters, Mrs. J. B. Hiser, Baltimore, and Mrs. Samuel Harris, this city; two sons, Waitman T.

(Continued on Page 16, Col. 1)

Allegany County Servicemen Fav Roosevelt; Dew Wins in County

GOP Candidate's Mar Is 244 Votes; Ran Wins by 149 and B 5,326

Republican candidates for offices were victorious in Tue general election in Allegany co according to complete officia turns reported this morning o'clock by the county election

President Franklin D. Roo won the vote of the servicem the county by the margin o ballots but Governor Thom Dewey, Republican candidate president of the United States returned the winner by 244 b

Dewey's victory put Allegany in the Republican presidentia umn for the first time since when Herbert C. Hoover def Roosevelt by 977 votes. Roo won in 1936 and 1940.

Complete Vote Given

The complete combined GI civilian vote was:

FOR PRESIDENT:
Thomas E. Dewey, R. ....
Franklin D. Roosevelt, D. ...
FOR UNITED STATES SEN
Blanchard Randall, Jr., R ...
Millard E. Tydings, D. ....
FOR HOUSE OF REPRESE TIVES:
J. Glenn Beall, R. ....
Daniel F. McMullen, D. .....

In the race for United Senate in the county, Blan Randall, Jr., Baltimore, Repu eked out a 149-vote victory Millard E. Tydings, Democrat, ing his fourth six-year ter Washington. Randall piled up of 822 civilian votes but thi greatly reduced when he was polled in the absentee voting, to 476. Tydings, incidentall ceived the heaviest vote ca county servicemen.

J. Glenn Beall, Frostburg R lican, seeking his second te representative from the Sixth land district, emerged victori Allegany county by the wide of 5,326 votes over Daniel F Mullen, Democrat, and Cumb attorney. Beall, incidentally, the Sixth district, and was re- ed to the House of Represent

How Servicemen Voted

The GI vote was as follows

FOR PRESIDENT:
Thomas E. Dewey, R. ....
Franklin D. Roosevelt, D. ....
FOR UNITED STATES SEN
Blanchard Randall, R. ....
Millard E. Tydings, D. ....
FOR HOUSE OF REPRESE TIVES:
J. Glenn Beall, R. ....
Daniel F. McMullen, D. ......

The official civilian vote, ta ed prior to the canvass of th dier vote, showed the followi sults:

FOR PRESIDENT:
Thomas E. Dewey, R. ....
Franklin D. Roosevelt, D. ...
FOR UNITED STATES SEN
Blanchard Randall, Jr., R. ..
Millard E. Tydings, D. ....
FOR HOUSE OF REPRESE TIVES:
J. Glenn Beall, R. ....
Daniel F. McMullen, D. .....

Six Amendments Carry

Six constitutional amendme Tuesday's ballot were favor civilian and servicemen county's seventy-five precinc nice majorities. The vote on a ments was:

NO. 1.—Bequests to churche 8,123, Against 3,562.

NO. 2.—Court of Appeals ganziation. For 9,163. Against

NO. 3.—Assignment of ju For 5,060. Against 2,300.

NO. 4.—State's attorneys sa For 4,426. Against 2,427.

NO. 5.—Baltimore Redevelo For 3,559. Against 2,694.

NO. 6.—Publication Amen For 4,728. Against 2,241.

Patrick F. King, clerk to th tion board, reported that ou total of 2,478 Maryland ballot out to servicemen 1,706 were ed to Allegany county along 145 federal ballots which b the total number of soldier cast to 1,851.

68 Per Cent Voted

King said 29,782 civilians in the county. The combined were 31,633 out of an official tration of 46,600, which includ proximately 600 new voters armed services added to the books. This indicates that ap mately sixty-eight per cent o gany county's registered vote ballots in Tuesday election.

Official canvass of the civilian vote was started at 2 and completed four hours la members of the election James E. Kenny, Weste chairman; Harold A. Powell, ley Hamilton; Patrick F. clerk, and Thomas Stephens, Savage, messenger.

The job of counting the ab ballots also was started at 2 and election officials assist this work included Mrs. Ma Jenkins and Richard Hamill, burg; John R. Kelly and Kaplon, Cumberland; Jack La and Harry Seibert, Weste Harrison Lemmert and Chambers, Frostburg; Walter man, John Clancey, Howard son and Ray Huster.